THE HOME MERCHANT GENERALLY EXTENDS YOU THIRTY DAYS CREDIT. THE MAIL ORDER HOUSE DEMANDS ADVANCE CASH

The Oldest, Largest and Best Advertising Medium In Oneida County.

# THE NEW NORTH.

12 PAGES

VOL. 33, NO. 16. RHINELANDER, WISCONSIN, THURSDAY, MARCH 18, 1915. TERMS—$1.50 IN ADVANCE

## PROSPECTS GOOD FOR DEVELOPMENT

### Many New Settlers Are Expected In Oneida County During Present Year

Mr. and Mrs. Robert V. Jackson of Morristown, Ind., who bought 80 acres in the Harshaw district, are planning to move here this year and commence operating on the farm.

Aug. C. Kamke of Mercer, who bought some land near Harshaw last year of C. P. Crosby, expects to move there in about a month and will have a bill of lumber shipped there, so as to put up a cottage.

A letter received here from a real estate dealer located at Minnesota transfer, says, "Writer recently called on the Supt. of Minnesota transfer and was told that out of 64 cars (of emigrant movables and stock) only one went to Canada and all the rest to Wisconsin and Minnesota points. We think the prospects good this year for sales in northern Wisconsin."

A letter from a Milwaukee gentleman says, "From the way the majority of shops that I hear of are running on part time it does seem to me as though many more men would have to go on the land this year.

The L. Starks Co. will employ about 75 men on the Starks place this year. There will not be as much clearing done this year as last, but they have an immense acreage now cleared and will cultivate and crop this.

An Iowa family of farmers arrived near Three Lakes last week, with several carloads of hogs, cattle and machinery; they bought a 200 acre farm somewhere near Eagle River, paying $45 per acre for it, and the farm was not so very much developed at that.

That great national pastime, base ball, will soon again be furnishing amusement for millions of Americans. Steps should be taken toward organizing a team in Rhinelander this spring.

## FARMERS' SCHOOL AT MINOCQUA

On April 1, 2 and 3, a farmers' short course and school will be held at Minocqua, at which there will be a large attendance of farmers from all over that section of the county.

Farmers' short courses and schools will be held at twelve points in as many counties during the month of March and the first week of April.

At each of these conferences special consideration will be given to the types of farming carried on, or adapted to the particular region in which the meeting is held, and some of the production and marketing problems of the farmers in each of these sections will be studied at the sessions.

The schedule of meetings:—March 17-19, Merrill; March 18-20, Ashland Junction; March 18-20, Omro; March 18-20, Antigo; March 22-24, Milton; March 23-26, Superior; March 23-24, Dresser Junction; March 24-26, Phillips; March 25-27, Medford; March 30-31, Eagle River; April 1-3, Minocqua.

In all, 56 short courses or schools for farmers or their families will have been given in this state during the present winter under the auspices of the College of Agriculture. Between 15 and 20 of these meetings have been held in cooperation with local banks.

### FATHER WUCHTER ILL

Rev. Fr. A. M. Wuchter, pastor of St. Mary's church, has been suffering for several days past from appendicitis and was taken to St. Mary's hospital this morning to undergo an operation.

## "CON" MEN FLEECE O. A. HILGERMAN

### Prominent Rhinelander Man Loses $10,000 On the Old Wire Tapping Game

Under a New York date line the front page of the Milwaukee Free Press contained the following interesting dispatch Wednesday, pertaining to O. A. Hilgerman, an old and prominent resident of this city:

Otto A. Hilgerman, 70 years old, a wealthy retired brewer of Rhinelander, Wis., won $170,000 in stage money from three swindlers in Havana, Cuba, lost $10,000 in real cash to them and was prepared to give up another $10,000 when his daughter became suspicious and notified the authorities by wireless from a Ward line steamer.

As a result, one of the swindlers, Edward Cameron, 31 years old, was arrested and placed in the Tombs, but the two others managed to elude the police and made their escape. Cameron was arrested as he stepped from the steamer.

Several months ago Hilgerman and his daughter went to Havana to spend the winter. Among the few persons they met there who could speak English was Cameron. They became friends and the young American took Hilgerman's daughter out for several automobile rides.

One day he came to Hilgerman and told him he was financially embarrassed. Hilgerman promptly advanced him funds, and in a few hours he returned and paid him back. Then he let Hilgerman in on a secret. He told him that he and his friends were tapping the telegraph wires and receiving advance information on the races.

Hilgerman wanted to bet and was given a tip. He won $105,000. Then the tips began to go wrong and he lost it all and $10,000 of his own money too. Luck turned again and soon he was $65,000 ahead. But the $65,000 was owed to him by the "bank," even though he had given up $10,000 in cash.

Finally the swindlers proposed that they come to the United States and play the Kentucky races. They told Hilgerman he would need $10,000 in addition to what they owed him, and he promptly cabled to his bank in Chicago to have a draft for that amount meet him here

Meantime the daughter became suspicious and notified the bank of her suspicions by wire. The bank communicated with a private detective agency here.

Hilgerman was greatly astonished at the turn events had taken and even more so when he discovered that he had been swindled.

The police are looking for Cameron's accomplices, while Hilgerman and the daughter, who saved him $10,000, are preparing to return to Rhinelander.

## SENATE KILLS WHITMAN BILL

By a vote of 21 to 8 the senate on Tuesday killed the Whitman bill seeking to repeal the law directing the normal board to select a site for a normal school in northeastern Wisconsin. The present policy of locating normal schools was defended as educationally sound.

Rhinelander people rejoice at the killing of this bill as it removes a barrier from the way of securing a normal school for this city.

### THROWN FROM WAGON

Kirk White narrowly escaped serious injury Wednesday afternoon when he was thrown from his delivery wagon in a runaway on north Brown street. The horse ran into a fence badly damaging the wagon. Mr. White sustained a few slight bruises.

## THE BOOSTER'S CREED

(By E. O. Barstow of the Advancement Association)

I believe in Rhinelander, where I live; her people, whom I know, and their interest; her natural beauty, which I see, and her industrial advantages.

I believe in spending my money in Rhinelander where I make it; for goods made and handled in Rhinelander are the ones for me.

I believe that one good word spoken for Rhinelander is the same as two for my own business.

I believe in keeping my business promises and all my promises and in setting the pace in my line of endeavor.

I believe in investing in and patronizing Rhinelander industries, today and tomorrow and every other day.

I believe that Rhinelander can be made a more beautiful city, and a cleaner city, and I can help to hasten that day.

I believe in the strength and power of Rhinelander's manhood and in the glory of her womanhood, in the future of her boys and girls, and in the opportunities of her citizenship.

I believe in the men of the city, their faith and energy the inspiration of their citizenship as the foundation stone of civic betterment and civic growth.

I believe that every citizen is in duty bound to perform some service in the interest of Rhinelander, and I believe in doing that service if within my power.

I believe in speaking well of all public spirited men, and in being one myself.

I believe in commending and not condemning, in boosting and not knocking; in helping, not hindering; in uplifting and not pulling down.

I have faith in my home city; I am optimistic, not pessimistic; enthusiastic, not indifferent; and I believe in advertising my faith.

I belive in letting the whole world know what a good place Rhinelander is to live in, to grow up in, to make money in, and to talk about and work for.

I know that I can do something every day to help Rhinelander forward toward a bigger, better and more beautiful city and I shall do it

## TRIP OF BANKERS TO BEAR FRUIT

### Soo Line Excursion Last June Will Aid In Settling Up Country

That the excursion of the southern Wisconsin bankers, through this section of the state last June, will prove beneficial in the development of Oneida and other northern Wisconsin counties, was the substance of an interview given out in Milwaukee by A. D. Campbell of the Wisconsin Advancement association. Mr. Campbell said.

"The present demand for upper Wisconsin securities and the good opinion of that portion of the state which now prevails is largely the result of the bankers' excursion over the Soo line in June, 1914, under the auspices of the Wisconsin Advancement association and the Wisconsin Bankers' association. On that trip every effort was made to give the excursionists the most complete information possible to a three-day trip. They were taken by special train, and were given three automobile rides through the farming sections every day. Banquets were held each evening, where the southern Wisconsin bankers met the local people and conferred upon all points affecting the development of the upper counties.

"There could be no other result than the one that is so splendidly reflected in the demand that now prevails for upper Wisconsin land securities.

"Second only to this trip of the southern Wisconsin bankers through the northern counties, and perhaps in the aggregate equaling it, in creating a conviction of the value of the vacant as well as the settled lands of the upper counties, has been the constant use of official crop figures by the Wisconsin Advancement association in its advertising, newspaper articles and printed matter.

"The result of this work is that thousands of new farmers are at work clearing up the lands of the upper counties. It is estimated that 20,000 people have settled or bought land for new homes in the upper counties during the last five years. They will vastly increase the wealth of the state, as will also the 100,000 more farmers for whom there is room in the state and whom it is hoped to receive in the next few years. Wisconsin is surely going ahead."

## MINOCQUA GIRL WINS CONTEST

### Miss Clara Johnson Will Represent District Declamatory League At Wausau

The League Declamatory Contest was held at Tomahawk Friday evening for the purpose of selecting two speakers for the district contest at Wausau the first of May. Merrill, Tomahawk and Minocqua high schools were each represented by two speakers. Merrill presented the declamations, "Flossie Belton" and "Cherokee Roses," Tomahawk "The Last Word" and "Anne of Green Gables," and Minocqua "The Hazing of Valiant" and "Tom Sawyer's Love Affair." All the declamations were very well rendered, but the last speaker, Clara Johnston of Minocqua, in "The Hazing of Valiant" was without doubt the best. Her appearance, her enunciation, and her expression were excellent. The League will be well represented by her. Second place was won by Agnes Rich of Tomahawk in "The Last Word."

#### Oratorical Contest

The Boys' Home Oratorical contest was held last Saturday evening. Its purpose was to select two boys to represent Minocqua high school at Merrill, Friday evening.

The following program was given:

Patrick Henry's Speech, John O'Leary
Liberty and Union, Louis Neuville
Daniel O'Connell, Gerald Bolleau
A Defensive Plea for Hayward, Dominic Titus
A Speech of Vindication, Edward Bolger.
The Cross of Gold, Ralph Loughrin
Spartacus to the Gladiators, Milan Dorwin.

The judges, Prins. Zetsche of Monico, Dyer of Lac du Flambeau, Kandrigon of Mercer, gave the following decision:

First place, Gerald Bolleau
Second place, Dominic Titus
Third Place, John O'Leary.

Several are to accompany Minocqua team to Merrill Friday night.

### FORMER RESIDENT DEAD

William Young, nephew of Frank Yenor of this city, died Tuesday in Milwaukee after an illness of seven weeks. The remains were taken to Ludington, Mich., for interment.

Mr. Young was at one time in the employ of Mr. Yenor when the latter conducted the Fuller buffet on Stevens street. He acquired many friends during his short residence here. Deceased was thirty-two years of age and is survived by a wife.

## OVER 60 PRESENT AT ROAD SCHOOL

### F. E. Parker, Highway Commissioner, Instructs Contractors and Foremen

Contractors, foremen and county board members to the number of sixty attended the road school conducted by F. E. Parker, county highway commissioner, at court house Tuesday. Mr. Parker was assisted by F. M. Sargeant, divisional state highway engineer.

Instructions were given on how to stake out roads, bridges and culverts under the plans provided by the state highway commission. Time was devoted to the reading of profiles and plans as laid out by the state. Simple tests of gravel for use in concrete work were also made.

Both Mr. Parker and Mr. Sargeant addressed the school, giving talks which will prove of value to the road builders in their work the coming summer.

Not only was Oneida county well represented at the school, but adjoining counties had delegations present. The highway commissioner and four members of the Vilas county board were in attendance.

"I consider the road school very successful" said Mr. Parker," and I know that it will prove beneficial to all present." Continuing he said "Oneida county road men who attended the school will find that the instructions which they received will be of great service to them in their future work. It is my intention to hold such schools yearly."

## MANY ENTER FOR BOWLING TOURNEY

Eighty entries have already been made for the fifth annual city bowling tournament at the Lawrence alleys, 116 Stevens street, the week commencing March 22. Among these entries are ten five men teams, nine doubles and twelve singles. Entry list will close Saturday night at 11:30 and it is expected that the number of entries will be nearly doubled before that time. Eighty per cent of the entry money will be expended in prizes; a silver cup and two silk umbrellas will be awarded as special prizes.

Sunday afternoon drawing of teams will take place at the alleys and the schedule will also be arranged. Large numbers of bowlers have been practicing on the alleys the last week or more, getting in trim for the tourney.

Mr. Lawrence invites the public to attend the tournament and will provide accommodations for all. No admission.

## DRAMATIC READER HERE MARCH 30

An extra number on the Rhinelander Entertainment Course will be given in the high school auditorium Tuesday evening, March 30. The attraction will be Miss Gertrude Mossler, the artistic dramatic reader.

Miss Mossler was for four years head of the Expression Department in the Fine Art School of Kansas University. She is known as one of the foremost readers of the northwest. She has a charming personality, free from affectation or mannerism, and she tells her stories in a fascinating manner.

Miss Mossler's program consists of humorous selections, dialects, monologues, readings with musical settings and scenes from the classics.

Chas. H. Kamke was down from Arbor Vitae Tuesday.

## ANOTHER VICTORY FOR RHINELANDER

### Local Highs Defeat Crandon Five Friday Night By Score Of 43 To 23

The local high school basket ball five won another victory Friday at Crandon, defeating their opponents 43-23. The game was called at 8:45 and started very fast. No scores were made for the first five minutes, and it looked like a very tight game. Then Rhinelander broke the ice with a long shot, and from that time had no difficulty in rapidly increasing the score.

The first half was as fast as could be expected with such a small hall. Rhinelander had some trouble in throwing baskets because the baskets were crooked and had no nets on, but soon became accustomed to them. In the second half Rhinelander ran up sixteen points in about ten minutes and then having their opponents by a large margin, became careless. The Crandon boys did not stop and by several pretty overhead baskets from the middle of the floor tied the score of the last half. The half closed 21-21 and 43-23 for the game.

Because of the size of the hall no open work or inside basket ball could be used. This greatly handicapped both teams but especially the local boys, because they are dependent on their team work for their main strength.

The treatment of the crowd and team was at all times courteous and gentlemanly and Rhinelander sincerely hopes to continue athletic relations with Crandon.

The official score for the locals was as follows: McRae 7, Cain 4, Danielson 2, Frogner 8. Fouls, Cain 1, Danielson 1. Free throws, Frogner 1.

## HOLD MAN ON LARCENY CHARGE.

In Judge Smith's court Monday Dan Miller was bound over for trial before circuit court on a charge of larceny. His bonds were fixed at $1000, which have not been furnished.

Miller was arrested on complaint of Frank Thomas, who testified that while he was asleep in a saloon Miller relieved him of thirty-six dollars.

A Finlander complained to the police Tuesday afternoon that he had been robbed of two hundred dollars by two companions while on the Davenport street bridge. Arrests were made but upon investigation it was found that the fellow's story was untrue.

For shooting at and destroying Northwestern switch lights at Pratt Junction, Frank Vernie, Anton Provok, and Joseph Secorka were fined $25 and costs in municipal court.

### SURE SIGN OF SPRING

One can now feel safe in making a wager that spring has sprung. No matter what other signs one may scoff at the fact that "dot little Cherman band" has appeared in our midst can be accepted as a true indication that winter has taken its departure. Tuesday night and Wednesday six musicians from the land of the Kaiser gave a series of street concerts here. Their program was varied and consisted of nearly all the popular and classical selections from "Too Much Mustard" to "Miserere."

### WILL NAME COMMITTEES

At the regular weekly meeting of the Rhinelander Advancement association Monday night A. E. Weesner, E. O. Brown and Secretary E. O. Barstow were named a committee on committees. The duties of this committee will be to fill out all committees for the ensuing year and place the organization in working order.

THE PROSPECTOR IS EAGER TO DO THE GOOD JUDGE A FAVOR TOO.

ONE good turn deserves another, and it is no small service to have put a man next to a good thing like *the Real Tobacco Chew.*

But chewers are a big hearted lot—glad to pass the good word along.

A little chew of pure, rich, mellow tobacco—cut fine, short shred—seasoned and sweetened just enough, cuts out so much of the grinding and spitting.

Take a very small chew—less than one-quarter the 1d size. It will be more satisfying than a mouthful of ordinary tobacco. Just nibble on it until you find the strength chew that suits you. Tuck it away. Then let it rest. See how easily and evenly the real tobacco taste comes, how it satisfies without grinding, how much less you have to spit, how few chews you take to be tobacco satisfied. That's why it is *The Real Tobacco Chew.* That's why it costs less in the end.

It is a ready chew, cut fine and short shred so that you won't have to grind on it with your teeth. Grinding on ordinary candied tobacco makes you spit too much.

The taste of pure, rich tobacco does not need to be covered up with molasses and licorice. Notice how the salt brings out the rich tobacco taste in "Right-Cut."

One small chew takes the place of two big chews of the old kind.

WEYMAN-BRUTON COMPANY
50 Union Square, New York

BUY FROM DEALER OR SEND 10¢ STAMPS TO US


# EVENTS OF WEEK IN NEARBY TOWNS

Ladysmith—

Conrath's new factory, which give employment to a dozen men, is now in operation. This plant manufactures bolts and logs into dimension stock for tables and chairs and is an excellent industry for that village.—The Thompson Mercantile Co has purchased the Lee building, one of the largest business blocks in this city, and will build a large addition thereon.

Crandon—

N. D. Humphrey, who until recently was book-keeper for the Flanner-Steger Lumber company at Blackwell, is confined in the county jail awaiting trial on the charge of embezzlement. Humphrey's bonds wer fixed at $8,000 but he was unable to get bonds. It is intimated that the amount he embezzled was about $6,000.

Antigo—

All schools, theaters and the public library in this city were closed last week owing to an epidemic of scarlet fever. There are said to be over twenty-five cases of the disease here. All homes where the fever is present are under rigid quarantine and the authorities are exerting every effort to stamp out the disease.

Eagle River—

Four new families arrived here last week from Iowa, Indiana and Illinois and have taken up their homes on Vilas county lands. The present prospects are that the coming spring will witness a large influx of new settlers into this county.

Ironwood—

Ironwood trout fishermen are interested in the statement that the trout fry to be distributed in this section by the State Fish Commission this spring is to be native trout from the state of Maine. On account of a shortage of eggs at the state hatcheries, a large quantity of them were gathered from a stream in Maine ten Miles from a railroad and brought to the hatchery at the Soo, and the fry from these eggs is to be distributed hereabouts. The trout in the stream from which the eggs were taken are said to be gamey, and to thrive wonderfully in cold streams, such as those in the upper peninsula.

Clintonville—

At a recent meeting of the advancement association the members went on record as favoring a Carnegie library and a committee was selected to work with the library board and the city council in selecting a site for that purpose.

### INSTALLS NEW FIXTURES

D. A. Kahn, proprietor of Woodruff's large general store, has just added to the attracitveness of his establishment by the installation of a set of new fixtures. These fixtures are elaborate and of the most expensive manufacture and vastly improve the interior of Mr. Kahn's store.

Mr. Kahn carries a complete stock of high grade merchandise and his patronage is constantly increasing.

### TAYLOR AT CRANDON

Arthur Taylor, proprietor of the Oneida Bottling Works, is about to establish a branch plant in Crandon, where he has a big patronage. The following is taken from the Crandon Republican:

Arthur Taylor, of Rhinelander, the Coco-Cola man, has purchased the machinery of the old Netzel pop factory and intends to install it in some available building and manufacture soft drinks here. He will also bottle Coco-Cola here.

### CARD OF THANKS

We wish to express our heartfelt thanks to the friends and neighbors and Ladies' Aid, also the members of Modern Woodman, who so kindly assisted us during our sad bereavement of the death of our wife and mother.

Christ Thompson and Family

White coats in the newest styles just in. Jacobson Dry Goods Co.


HARDWOOD FOR SALE

Dry 16 inch and 4 foot

Rhinelander Builders' Supply Co.

PHONE 72


### RHINELANDER WOMAN'S CHRISTIAN TEMPERANCE UNION

New Press Committee: Mrs. Gornels, Mrs. Howe, Mrs. E. K. Rick, Mrs. Emma Wilde, Mrs. C. P. Crosby.

A Word On Personal Liberty

(Congressmen Stephens, of Miss.)

One of the arguments that has frequently been advanced by the advocates of the liquor interests is that prohibition is wrong because it deprives men of their rights, it takes away their personal liberties. They say that a man has a right to drink, if he cares to do so; therefore, there should be no curtailment of opportunities for him to procure intoxicants.

They follow this argument up by saying that the Government has just as much right to prescribe what a man shall eat or what kind of clothes he shall wear as it has to legislate on the liquor question. There is absolutely no analogy between the propositions. To state the argument is to refute it.

A learned judge in Illinois, in passing upon a case before him, once said: "When we defend the sale of liquor for the purpose of tippling, we surely draw our arguments from our appetites and not from our reason, observation and experience."

"Personal liberty!" Every state has laws prohibiting the doing of many things, yet no one would denounce or oppose those laws on the ground that they interfere with the "personal liberty" of the citizen.

There are laws prohibiting gambling. Why deny the citizens a right to engage in that pastime if he sees proper to do so?

There are laws prohibiting a person from being drunk in a public place. Why deprive him of his "personal liberty" in thi matter?

There are laws against profanity. Why infringe upon his "person liberty" or his right to freedom of speech?

There are laws against vagrancy. Why not allow a man to loaf as much as he wants to?

There are hundreds of laws that provide for the punishment of those who violate them. Why not repeal all laws that make the doing of certain things unlawful and give every man his "personal liberty" to the fullest extent?

The answer to all these questions is that the interests of society, morals and good government require protection from the criminal, the vicious and the immoral.

What Can the Saloon Do For My Boy?

(Hon. J. Stitt Wilson)

What can the saloon do for my boy? He is in the university, and so far, in my long absences from home has never given his mother one moment's uneasiness, but he is not entirely raised yet, though he is just twenty-one. He has lived mostly in prohibition towns, and until he was ten years old, never saw a saloon. Would you advise me to start that boy along the saloon course—first on beer, to help his brain power, then on wine, then graduate him on whisky? No? Then, why vote to perpetuate an institution calculated, if patronized, to undo all you or I can do to make noble men of our boys?? Is there anything to appeal to the reason, or even commoon sense in this sort of thing?

Which of us can say that the saloon has not stuck its fangs into some one dear to us? If this stuff is good for my boy, it is good for your boy and for your girl.

### FEBRUARY FIRE LOSSES

The February fire loss in Wisconsin according to State Fire Marshal Host's report is $368,545 springing from 237 fires upon which there was insurance of $1,245,505. This is compared with 230 fires in February, 1914, the loss amounting to $291,090 with insurance of $831,515. The usual winter fire cause, chimneys, led the list last month with forty-one from which the loss of $78,790 resulted. Matches come next with twenty-one and loss of $13,930.

His Patience.

If father spends three hours at home on Sunday and doesn't kill or maim a few of the children, he spends the rest of the week bragging about his patience.—Cincinnati Enquirer.


$100 Reward, $100

The readers of this paper will be pleased to learn that there is at least one dreaded disease that science has been able to cure in all its stages, and that is Catarrh. Hall's Catarrh Cure is the only positive cure now known to the medical fraternity. Catarrh being a constitutional disease, requires a constitutional treatment. Hall's Catarrh Cure is taken internally, acting directly upon the blood and mucous surfaces of the system, thereby destroying the foundation of the disease, and giving the patient strength by building up the constitution and assisting nature in doing its work. The proprietors have so much faith in its curative powers that they offer One Hundred Dollars for any case that it fails to cure. Send for list of testimonials.

Address: F. J. CHENEY & CO., Toledo, O.
Sold by all Druggists, 75c.
Take Hall's Family Pills for constipation.

"SHOW ME HIS HAT and I'll tell you his name." A hat reflects a man's character like a mirror reflects a sun-ray. There's no doubt about it. The strident young fellow—the old gentleman—the conservative business man—the actor—the lawyer—the doctor; men of all ages and all professions who appreciate smartness and quality can wear the "Roswelle."

AT

LIEBENSTEIN'S


# BIRTH CARDS ARE SENT BY STATE

Postal card birth certificates will be sent to every child born in Wisconsin during the present year by the state board of helath.

These certificates, while not being certified copies of the official records, will be accepted by the state as proof of age for school attendance and for compliance with the state labor laws in future years, members of the oboard are claiming The board is also advising parents to save the cards, because in inheriting property, proving citizenship by giving birth places, in relation to guardians and wards; in administration of estates; in determining li: insurance rates and in jury and military service they might be valuable.

The certificate side of the card reads:

"This is to certify that a registered certificate of the birth of your child has been filed and is now carefully preserved in the official records of the state of Wisconsin in the state board of health office at Madison."

This is followed by blanks for the insertion of the name of the child, name and address of the mother, and the date of the birth of the child. The card also bears a print of the great real of the state.

Half of the address side of the card is filled with printing, impressing the parents with the importance of a lasting record of the birth of children and indicating the interest the state has in the welfare of the children.

State of Wisconsin, In Circuit Court, Oneida County.

G. F. Sanborn Company, Plaintiff vs. Joel D. Gillett and Mrs. Joel D Gillett, his wife, and the unknowa heirs of Joel D. Gillett; Mary Emma McDonald and the unknown heir of Mary Emma McDonald; Blu Grass Land Company; Kate Pier Francis Beron, and Mrs. Francis Beron, his wife, and the unknown heirs of Francis Beron; Mrs. George Hayward, Jr., wife of George Hayward Jr., James B. Tolman and Mrs. James B. Tolman, his wife, and the unknown heirs of James B. Tolman; Daniel H. Forbes and Mrs. Daniel H. Forbes, his wife, and the unknown heirs of Daniel H. Forbes; John J Clark and Mrs. John J. Clark, and the unknown heirs of John J. Clark; James G. Clark and Mrs. James G. Clark, his wife, and the unknown heirs of James G. Clark; Sarah B Buckstaff and the unknown heirs of Sarah B. Buckstaff; John Mellen and Mrs. John Mellen, his wife, and the unknown heirs of John Mellen George M. Phelps and Mrs. George M. Phelps, his wife, and the unknow heirs of George M. Phelps; Walter A. Scott and Mrs. Walter A. Scott his wife, and the unknown heirs of Walter A. Scott; Henry Flower and Mrs. Henry Flower, his wife, and the unknown heirs of Henry Flower; Lizzie S. Curran and the unknown heirs of Lizzie S. Curran; George D Phelps and Mrs. George D. Phelps his wife, and the unknown heirs o George D. Phelps; Katherine Soyk and the unknown heirs of Katherin Soyke; W. H. Stubbings and Mrs. W H. Stubbings, his wife; David J Kennedy as receiver of the estate of Wilson H. Stubbings, and his successor or successors in office; Wilson H. Stubbings, Jr., and Mrs. Wilson H. Stubbings, Jr., his wife; Ruth V. Stubbings; George E. Dawson, and the unknown owners of Lots On (1), Four (4), Five (5), Six (6), Seven (7) and Eight (8), and the North west quarter of the Northeast quarter (NW¼ NE¼), and Southeast quarter of the Southeast quarter (SE ¼ SE¼) of Section Ten (10), Township thirty-nine (39) north of Range eight (8) east; Lots three (3), five (5) and six (6) in section eleven (11), and Lot two (2) in section five (5), all in township thirty-nine (39) north, of range eight (8) east; the southwest quarter of the north west quarter (SW¼ NW¼), the west one-half of the southeast quarter of the northwest quarter (W½ SE¼ NW¼), the southeast quarte of the southwest quarter (SE¼ SW¼), of section one (1); Lots one (1) and four (4) in section six (6); the northeast quarter (NE¼ of section nine (9); Lot two (2) in section eleven (11);; the north one-half of the southwest quarter (N½ SW¼) of section thirteen (13); the south one-half of the south one-hal and the northwest quarter of th southwest quarter (S½ S½ and NW ¼ SW¼); the northwest quarter of the southeast quarter (NW¼ SE¼) of section fourteen (14), al in township thirty-nine (39) north of range nine (9) east; the north one-half of the northeast quarte (N½ NE¼); and the southeast quarter of the northeast quarter (SE¼ NE¼) of section twenty (20); the east one-half of the southwest quarter (E½ SW¼), and the north one-half of the southeast quarter (N½ SE¼) of section twenty-two (22) all in township thirty-nine (39) north of range ten (10) east, Oneida county, Wisconsin, Defendants.

The State of Wisconsin to the said Defendants and each of them:

You are hereby summoned to appear within twenty days after the service of this summons, exclusive of the day of service, to defend the above entitled action in the court aforesaid; and in case of your failure so to do, judgment will be rendered against you according to the demands of the complaint.

SANBORN, LAMOREUX & PRAY,
Attorneys for Plaintiff.
P. O. Address, Ashland, Ashland County, Wisconsin.

To The Above Named Defendants:

Take notice that the lands herein before described are the descriptions of the premises effected by this action.

SANBORN, LAMOREUX & PRAY,
Attorneys for the Plaintiff.
f11-m25


TO THE HOUSEWIFE

Madam, if your husband is like most men he expects you to look after the health of yourself and children. Coughs and colds are the most common of the minor ailments and are most likely to lead to serious diseases. A child is much more likely to contract diphtheria or scarlet fever when it has a cold. If you will inquire into the merits of the various remedies that are recommended for coughs and colds, you will find that Chamberlain's Cough Remedy stands high in the estimation of people who use it. It is prompt and effectual, pleasant and safe to take, which are qualities especially to be desired when a medicine is intended for children. For sale by All Dealers.

MOTHERS OF DELICATE CHILDREN

Should Read the Following Letter—Mrs. Slack's Story About Her Child's Recovery Is Entirely Reliable.

Palmyra, Pa.—"Three years ago my little girl had black measles which left her with a chronic cough and so awfully thin you could count all her ribs, and she coughed so much she had no appetite.

"Nothing we gave her seemed to help her at all until one day Mrs. Neibert told me how much good Vinol had done her little girl, so I decided to try it for my little one, and it has done her so much good she is hungry all the time, her cough is gone, she is stouter and more healthy in color and this is the first winter she has been able to play out in the snow, coasting and snow-balling without any ill effects."—Mrs. ALFRED SLACK, Palmyra, Pa.

We know Vinol will build up your little ones and make them healthy, strong and robust, therefore we ask parents of every frail and sickly child in this vicinity to try a bottle of Vinol, our delicious cod liver and iron tonic without oil.

If we can induce you to try a bottle of Vinol as a body-builder and strength-creator for your child, and you do not find it is all we claim, we will return your money on demand.

J. J. Reardon, Druggist.


# BEACHEY KILLED

Lincoln Beachey's desire to outdo his customary feats of daring in his well-tested biplane by similar intrepidity in his new Taube monoplane before he had sufficiently tried its possibilities, is said by aviation experts to have been responsible for Beachey's drop to death at the Panama-Pacific exposition Sunday, before holiday crowds of many thousands.

Further examination of Beacher's body showed clearly that death was due to drowning after his wrecked machine had plunged into the bay. His body was still firmly strapped in position.

Beachey derived a large income from his flights, but beyond providing liberally for his mother, he literally threw his money away. He was usually surrounded by a crowd that profited by his prodigality.

"Might as well spend it now," was a daily remark of the aviator. "I may not come back tomorrow."


H. F. STEELE
LAWYER
OFFICE IN SHELTON BLOCK
RHINELANDER WIS.

Dr. Wendell Smith
VETERINARIAN
Graduate of Chicago Veterinary College.
Office in Ball Barn.
'PHONE 300

Dr. McArthur
DENTIST
101½ South Stevens Street
OFFICE HOURS—8:00 A. M. to 12:00 M.
1:00 P. M. to 5:00 P. M.
Wednesday and Evenings.

OFFICE HOURS:
10 to 12 A. M.
2 to 5
7 to 8 } P. M.

H. J. Westgate
Physician and Surgeon
Rhinelander, Wis.
Rooms in Merchants State Bank Block.
Office Phone 283-2 Ring
Residence 15 S. Pelham St. 'Phone 283-3 Rings

J. A. LAMOTTE
Veteran Violinist and Teacher
Pupil of Jules Hone of Brussels, Belgium and Robert Gruenwald, Berlin, Germany—teacher of Ralph Wylie, Miss Marion Ryan, Arthur Lamotte, etc., etc. Will accept a few earnest pupils for violin and harmony. Piano and French with Mrs. Lamotte.—Latest publications and classical music for piano, violin, violin and piano. Old violins bought and sold.
Studio No. 15 East King Street


### Notice For Publication

Department of the Interior,
U. S. Land Office at Wausau, Wis.
February 18th, 1915.

Notice is hereby given that Carl L. E. Mangshoel, of Hazelhurst, Wisconsin, who, on November 8th, 1910, made Homestead entry, Serial, No. 05161, for SE¼ of NE¼ and NE¼ of SE¼, Section 7, Township 37 N. Range 8 E., 4th Pr. Meridian, has filed notice of intention to make Final Commutation Proof to establish claim to the land above described, before the Register and Receiver of the United States Land Office, at Wausau, Wisconsin, on the 29th day of March, 1915.

Claimant names as witnesses:—Ira E. Smith, Andrew K. Ireness, of Bradley, Wis., William Anvin, of Hazelhurst, Wis., and Chas. B. Howe, of Rhinelander, Wis.

HILMAR SCHMIDT,
Register.

L.18-m.25-6t.

### SUMMONS

STATE OF WISCONSIN. IN CIRCUIT CO. ONEIDA COUNTY.

John Oelhafen Company, A Wisconsin Corporation, Plaintiff.
vs
Robert E. Brown. Defendant.

STATE OF WISCONSIN to said Defendant.

You are hereby summoned to appear within twenty days after the service of this summons exclusive of the day of service and defend the above entitled action in the court aforesaid and in case of your failure so to do judgment will be rendered against you according to the demand of the complaint of which a copy is herewith served upon you.

J. R. Pfiffner,
Plaintiff's Attorney.
P. O. Address, Tomahawk, Lincoln County Wisconsin.

The original complaint in the above entitled action is on file in the office of the clerk of the above named court. f-25-a-6.

### FORECLOSURE SALE

Notice is hereby given, that by virtue of a judgment of foreclosure and sale entered in the Circuit Court for Oneida County, in an action in said court wherein Mary Howe Shelton is plaintiff and Della O. Ball, Fred Anderlie, Merchants State Bank, Paul Browna, C. P. Barnes, J. T. Elliott, F. J. Koelzer, Hans Anderson, Rhinelander Lighting Company, Rhinelander Publishing Company, T. C. Wood Hardware Company, F. L. Hinman, S. R. Gary, A. C. Danielson, C. A. Richards, C. H. Roepke, J. A. Whiting, F. A. Hildebrand, Sam Johnson, J. J. Gibson and Benson & Lehne are defendants, I shall expose for sale and sell at public auction for cash, at the front door of the Court House in the City of Rhinelander, in said county of Oneida, on the 17th day of April 1915, at ten o'clock in the forenoon of that day all of the land and premises described in said judgment as follows, viz:

Lots eight (8), Nine (9), Ten (10) and Eleven (11) in Brown's subdivision of Block Sixteen (16) of the Original Plat of the village (now city) of Rhinelander, Oneida County, Wisconsin; which sale will be so made aforesaid for the purpose of paying the said judgment, interest and costs of sale.

Dated March 4, 1915.

Charles S. Crofoot,
SHERIFF.
m-4-a-15.


J. T. ELLIOTT
PHYSICIAN AND SURGEON
Office Over Hinman's Drug Store.
Office Hours: 11-12 A. M. 2-4 P. M. 7-8:30 P. M.
'Phone Office 126-1 Res. 126-3
RHINELANDER, WISCONSIN.

# ANNOUNCEMENT

Authorized published and Paid for by Sam S. Miller.

To the Voters of Oneida County:

I have decided to be a candidate for

## MUNICIPAL JUDGE

at the ensuing spring election.

If elected, it is my purpose to retire from active practice of law, and to devote my time and attention to the duties of the office.

I respectfully solicit your influence and support.

F18-A1. SAM S. MILLER.


### ENTERPRISE

W. C. Coly left Wednesday for Rhinelander, from whence he will go to Blairstown, Iowa.

Otto Schoeneck left for Rhinelander Tuesday to attend county board meeting.

W. Webtser and W. Sedlacek were in Rhinelander Tuesday.

Fred Buelow went to Clintonville to make arrangements to move up here early in spring.

Geo. Keeler and family returned from Monico last week where they have been all winter; they will open their summer resort again.

Gust Schoeneck, town treasurer, took his books to county treasurer last Thursday.

Ed. Keeler and W. Webster were callers at Parrish Jct., last week.

Mr. and Mrs. W. Doebert from Bundy were visitors at Gust Schoeneck's Saturday.

Miss Dusel, teacher, was at Rhinelander during Sunday.

Mrs. M. V. Murray was in Milwaukee making purchases of merchandise for their store.

Paul Kamke purchased a team of horses.

It was surprising to hear the news that John Eckstein at Parrish Jct. lost his entire house with all the household goods.

A crew of men last Sunday logged up the house for Chas. Seidel. Mr. Seidel left for Kaukauna to make arrangements to have his family up here before election.

Mrs. R. Horn from Rhinelander is visiting at the home of A. Kushman.

A. Jensen discharged his crew in camp Wednesday as logging is all over with.

### MONICO

Miss Erma Weaver of Elcho was guest of friends here Sunday.

B. Sweeney was at Rhinelander Sunday.

A card party was given at the Meagher home, Sunday eve in honor of the newly weds, Mr. and Mrs. Ed. Meyer. Those present were Mr. and Mrs. Rogers, Mr. and Mrs. J. Kurtz Mr. and Mrs. Baldwin, Mr. and Mrs Schoepke, Mr. and Mrs. Ryland. 1st prizes were awarded to Mrs. Schoepke and Mr. Meyer, and consolation prizes to Mrs. Baldwin and J. Kurtz. All spent a pleasant evening, after which lunch was served.

Mr. and Mrs. J. Greene and son of Antigo spent Sunday here.

Mr. and Mrs. E. H. Thayer and son went to Ariwa Tuesday to visit relatives.

Mr. Reers of Rhinelander was a business caller, here Saturday.

Al Pickle of Antigo was a visitor in town the week end.

Miss Minne Wesaluski entertained quite a number of her friends at her home Sunday; the event being her twelfth birthday. Games were played after which a delicious lunch was served. All present report a splendid time.

Father Toplack of Eagle River conducted church services here Sunday.

Miss Schoepke of Antigo spent Sunday here with relatives.

Mr. and Mrs. Marvin Leith and children returned home from Rhinelander, Friday, their little son having fully recovered from his illness.

Mrs. C. Smith who underwent an operation at the hospital at Antigo, Saturday is getting along nicely.

Royal Neighbor meeting was held at the Rogers home Tuesday evening. Lunch was served after the business session.

Miss Hazel Farley was an Elcho caller Saturday afternoon.

Mrs. Lobdell and children of Antigo were guests at the Butterfield home here Sunday.

E. Carley went to Duluth Tuesday where he will be employed.

Dr. Westgate of Rhinelander was summoned here Sunday.

Miss Mary Chadek was a Rhinelander caller Monday.

Mrs. Thompson and baby of Pelican Lake was a visitor in town the week end.

Mrs. H. Kesler and daughter Carol were at Rhinelander Saturday.

Mrs. J. Sheperd was at Antigo Monday.

W. Daniels of Rhinelander as a Monico visitor Thursday.

Mrs. Rauen and daughters of Antigo were guests at the Meagher home Sunday.

F. Piehl of Gagen was a Monico caller Sunday.

Ed Meyer of this place was united in marriage at the home of his bride. Miss Ella Nehls at Wittenberg, a week ago Thursday. The ceremony took place at 5 o'clock in the afternoon, after which a supper was served to relatives and some close friends. The attendants were a brother and cousin of the bride. The bride wore an exquisite gown of white voile, and carried flowers. The newly weds arrived here on the night train accompanied by Mrs. Meagher and Mrs. Ryland, sisters of the groom.

Miss Nehls, made many friends during her visits at Monico, whil visiting her sister. Mr. Meyer holds a position as engineer on the Soo railroad, nd has made a host of friends through his pleasing ways. Mr. and Mrs. Meyer will make their home here with the groom's parents. Their many friends extend congratulations and best wishes.


# SPRING OPENING

## Friday, March 19

You are cordially invited to attend the Special Spring and Summer Display of Original Model Hats and Exclusive Millinery Novelties. Airy Hats of English Water-proof Moline that have proven so serviceable in all climates are shown in endless array.

Please Call and Inspect

# Miss F. M. Wenzel

3 Brown Street


## AN EMPTY STOREROOM

By JOHN PHILIP ORTH.

(Copyright, 1914, by the McClure Newspaper Syndicate.)

Harold Winters and May Evans were engaged.

Harold Winters was a portrait painter.

May Evans was a sculptor.

They both had studios in the same building, and they both boarded with the same landlady.

All this would not have attracted as much attention as a raise in the price of dill pickles but for the fact that they were always in a quarrel.

What they quarreled about and what surprised all their friends was a feature of crime—mysterious disappearances. They would read in the papers that a girl was sent to the store or started out to her work, and had been missing for two days. The earth had swallowed her up. She was not dissatisfied with her home life and had nothing to depress her. Then Miss Evans would deduce:

"Some villain has kidnaped her."

"She has been coaxed into an elopement."

"She went to Coney Island and was drowned while bathing."

"She was killed by an auto."

Mr. Winters would deduce:

"Very likely the girl was advised by other girls to assert her independence."

"She may have been invited to stay at the house of one of them while the two of them ran around together for a good time."

"In two or three days the missing girl will walk into her home with a defiant air."

Once in a while the missing girl was found drowned, but it was so rare, and Mr. Winters was right so often, that there was hardly a peaceful day in the week for them.

One day the owner of a new studio building called to ask them to inspect his new apartments with a view to a change. Both were satisfied to remain where they were, but of course Miss Evans had a curiosity to see the place. Without a word to any one she set off, and after a street car ride of a mile she reached the place. The janitor was out.

She went to the top floor at once, and she was immediately interested. She had looked about for a quarter of an hour when she attempted to open a door which she found locked. It was a spring lock, however, and after a moment she had it open. There was a large closet at the rear of the suite, and it had no windows. She was wondering what it was designed for, and she stepped in as she wondered.

"Bang!"

A puff of wind from an open window closed the door on her, and the spring lock did the rest. She pushed and battered and kicked and shouted, but nothing came of it.

"I deduce that it will be afternoon tomorrow before I am released," said the girl as she sat down on the floor. "I called Harold an idiot this morning, and he will deduce from my absence that I have gone home with Flora Day to stay all night just to bother him. I love Harold, but he does vex me with his deductions."

Although their studios were side by side Mr. Winters and Miss Evans did not always walk home together, and it was only when she did not appear at the dinner table that she was asked after.

"I saw her on a Vine avenue car two hours ago," said a young man.

Mr. Winters went to the club that evening. At midnight he quit his billiards and made a beeline for home. No Miss Evans yet.

"Look here, Winters," said a boarder who had just come in, "you deduce things, don't you?"

"Yes, I have done so."

"Then you'd better get to work on this case. Miss Winters is steady as the clock. Something must have happened her this time."

And Mr. Winters sat down in his room with pipe in mouth and deduced as follows:

"Now, then, what happened during the day? A little row. Mr. Billiard called. Mrs. Davis called. The owner of the new studio called. He wanted us to look them over. We didn't go. Ha! I didn't go, but didn't Miss Evans? The card is at the studio. If she went what could have happened to her?"

At three o'clock in the morning the artist led the way up the stairs of the new studio. When he came to the locked door he paused a moment.

"Only an empty storeroom!" growled the janitor.

Yes, only an empty storeroom with Miss Evans asleep in a corner!

"Your heels are not too long," said Mr. Winters as she sat up and rubbed her eyes.

"Then you are not a fool," she smiled.

### An Example.

"Pa, what does 'dolce far niente' mean?"

"It means 'sweet idleness,' my son. A very good example of it is a shoe clerk with a salary of $12 a week estimating the upkeep of an automobile."

### What Ails Jones.

Knicker—What is the matter with Jones?

Bocker—If he takes a vacation they wonder how he can afford it and if he doesn't they wonder if his accounts are straight.—Judge.

## PRAISES STATE LIFE INSURANCE

Axel Lindegren, of this city, one of the original policyholders of State Life Insurance in Wisconsin, is well satisfied with the results of State Life Insurance.

"The premium on my $1,000 policy in the Life Fund" says Mr. Lindegren, is from $3.79 to $5.59 lower each year than the premium charged on the same kind of a policy by private companies. The first year dividends paid by the Life Fund amount to from $3.84 to $13.63 per $1,000, depending on the kind of policy. One reason for this low cost is the saving in agents' commissions, which usually amounts to about $10 on a $1,000 policy. The State Life Fund also saves the expense of maintaining home and branch offices. Large salaries of officers and managers are eliminated. The actual expense of operation is slight.

"Aside from low cost, State Life Insurance offers many advantages and privileges not enjoyed in regular companies, such as automatic premium loans and cash surrender values beginning with the first year. It has no forfeitures. The loss by forfeiture in regular companies may amount to from $7.09 to $34.10 the first year on a $1,000 policy, of $14.19 to $171.35 at the end of the second.

"The State Treasurer is ex-officio Treasurer and Custodian of the Fund and the money is invested in Wisconsin farm mortgages, thereby securing safe and maximum interest returns, and at the same time helping the people of Wisconsin in developing Wisconsin industries.

"The Commissioner of Insurance at Madison will give full information free of charge to any one writing the Insurance Department."

(Adv. Paid for by Axel Lindegren.)

## WINTER WORK ON THE FARM

Get In Ample Supply of Firewood—Repair Machines and Overhaul Wagons—Lay Plans for Spring.

(By L. M. BENNINGTON.)

On days when the weather will permit we may press the work of getting up the wood for another year. He is a very poor farmer who does not attend to this part of his farm work, but waits till the wood is needed from day to day.

Hay riggings may be put in shape for the coming season. Other farm

Good Way to Spend Spare Time.

machines may be repaired if they need it. Wagons may be overhauled, and if not too cold, new paint may be put on.

If any new buildings are planned for the coming year, lumber may be put on the ground. Often the earth is not frozen so hard that we cannot plow and scrape out the basements for cellars or excavate for house cellars.

The stock calls for careful attention now. The first and last work of the successful farmer for the day must be done at the barn, feeding and otherwise caring for cattle.

Take out the old solid board windows of the cow stables and put in their place sash glass. This will add to the health and comfort of the stock.

It is often possible to press the fall plowing well into the winter. This places the farmer at a decided advantage over the one who waits for spring to begin before he does any plowing.

Stormy days may be used for reading, writing, and laying plans for days to come.

### Resourceful Servant.

"What!" cried the mistress to her new maid, whom she had found sitting down in the library with her hands folded. "Here you are sitting down! Why, you were sent in here to dust the room!" "Yes, ma'am," was the girl's reply, "but I have lost the duster, and so I am sitting on each of the chairs in turn!"


# GOLDSTONE'S

## Special Announcement

The 3rd week of my Store's existence here in Rhinelander has demonstrated the fact to all my Friends and the General Public that I sell the Best Goods at the Lowest Prices.

The patronage I received thus far has assured me that my business venture here will be a success and of a permanent character.

I will therefore increase my stock carefully but steadily with the best merchandise, bought from the best wholesale houses and manufacturers in the world.

Just received the Famous Royal Worcester and Bow Ton Corsets. One of the oldest and best lines of Corsets in America. Sold in the best and largest stores all over the world. Price 50c, $1.00, $1.50, $2.00, $2.50, $3.00 and up to $25.00.

New Suits, Coats, Skirts, Wasits arriving daily. The prices are surprisingly low. Come in and see how much you can save on you Easter garments by buying here.

Also just received a very good line of Kid Gloves in all shades and colors at $1.00 and $1.50 a pair.

Remember the Shoes I sell are of the best makes, and at moderate prices in all the latest styles. White, grey and tan cloth tops. In lace or button. Prices $2.48, $2.98, $3.48 and $3.75 a pair.

Children's and Infants' Shoes in soft sole and hard soles from 25c a pair to $2.00.

# Harry R. Goldstone

Dealer in Dry Goods and Shoes

3 doors south of the Post Office.

129 S. Brown St. Rhinelander, Wis.



## Telephoning for a Horse

while your companions sit disconsolate in the injured automobile isn't a pleasant experience. Have us overhaul your car and it won't happen to you unless you attempt to knock down a stone wall or bump a train off the track. From all other breakdowns our auto repairing is a guarantee.

# Matt Kristensen

Rhinelander, - - - Wisconsin



## Free Literature Describing the Great California Expositions

Write at once to the Bureau for literature descriptive of the great Panama-Pacific International Exposition, which opened in San Francisco on February 20, and the great Panama-California Exposition now open at San Diego.

This Bureau is prepared to supply complete information in regard to railroad rates, hotel accomodations, interesting side trips and reliable, authentic, unbiased information about any section of the great Pacific Coast country.

Send us twenty cents in stamps and we will send you book describing the Panama-Pacific International Exposition, book describing the Panama-California Exposition, a map of California and a sample copy of SUNSET MAGAZINE, the great Pacific Coast national Magazine, containing beautiful pictures of the Expositions. The regular price of the magazine is twenty cents per copy. Address

SUNSET MAGAZINE SERVICE BUREAU, San Francisco, Cal.

# QUINLIN

# SPRING OP

## *New Tailored Suits, Modish Waists an*

## BEGINNING FRIDAY, MARCH 19th

WE have been preparing for weeks for this event, and have gathered a wonderful
We truly believe that never in the history of this community has there been
ness of these models will appeal to women and misses who want individuality, and
ordinary will be greatly appreciated. An hour spent here tomorrow, will convey a
trip to the city. FOR FRIDAY AND SATURDAY ONLY WE HAVE RECEIVED A SPECIAL SHIPM
ON SALE FOR THESE TWO DAYS ONLY.

## *A Sale That Will Set All*

## The New Suits

In beauty, in style, in quality, in price these suits will prove a welcome surprise to you. Every new fashion---medium and high waisted jackets, belted models, and many with longer jackets. Some skirts are flared, others have pleated effects or circular, still others are plain. Materials are gabardines, wool poplins, serges and every new fabrics; all colors, the new tans, new greys, new blues, blacks and sheperd checks. All sizes too. Prices are less than you ordinarily would expect to pay.

**$12.50, $15, $17.50, $20, $25, $30 and up**

**A SMALL DEPOSIT** will allow you the convenience of making your selection now.

Smart attractively priced Misses' Spring Suits at

**$17.50**

## We Are Very Proud of
The spring models---in sha
rank any previous showing---c
---A truly wonderful display
Gage---and Models from our ow

## The New Dresses

—for street, afternoon, and evening dress wear are beautiful. In all the new fabrics and shades. The colors are beautifully blended, the laces are soft and dainty. Materials are of checked and plain Taffetas, of Crepe de Chine, of checked foulard and taffeta and of Crepe Meteor and Chiffon. All of them advance Eastern styles and no two alike. You will appreciate just how great these values are, when you compare them with these prices.

**$17.50, $20, $22.50, $25.00 and up.**

## The New Waists

A wonderful collection of new blouses, featuring specially refined styles in the beautiful shades of Crepe-de-Chine. Every waist new and fresh—high and low neck—long and short sleeves—all of superior quality. Latest novelties in white voile and lingerie.

The prices are surprisingly low.

**$1.00, $1.75, $2.95, $3.95 and up.**

# Quinlan

## Rhineland

# "The World is on the back of every man

Shrink from its weight and your burden grows doubly heavy, carry it with a square shoulder and it rides like a bubble."—Herbert Kaufman

Make up your mind to save. Square your shoulders and start.

**Merchants State Bank**

Open an Account here


## THE CITY IN BRIEF

Read the Ads.

Mrs. C. Torgenson and son are guests of friends in Merrill.

Frank Branard, who spent the last winter in this city, has returned to his home in North Crandon.

Bert Prior has accepted a position with the American Express company in St. Paul.

Mrs. O. C. Luther of Eagle River is the guest of her daughter, Mrs. Guy Morrill.

Joseph Seibel, state parole officer, was in the city Saturday on official business and while here was the guest of his brother, P. F. Seibel.

Miss Edna Hagan, one of the Woodruff teachers, was a Saturday and Sunday visitor at her home in this city.

The New North for all the news.

Frank Barnhart, the jolly traveling representative for the Milwaukee Drug Company, was in the city Friday.

Rev. Fr. A. M. Wuchter, pastor at St. Mary's church, has returned from a visit with Phillips friends.

Brown Brothers' camp near Atkin's, Joe Mayo foreman, has disbanded after a successful winter's operation. Mr. Mayo has returned too his home on this city.

William Sherman has taken a position at the Alhambra. Mr. Sherman's home is in Illinois and for many years he was a musician with big circuses.

Miss Maud O'Neil of Stevens Point arrived in the city Saturday for a visit with relatives here and in the town of Pelican.

Cut rates on household goods to Pacific coast and other points. Superior service at reduced rates. The Boyd Transfer Co., Minneapolis, Minn. tf

John Dorsch, who spent the winter scaling at one of the Robbins Lumber company's camps, has returned to the city.

Owen Ryan was home from his camp near Woodboro over Sunday. He reports logging operations have been very successful the last winter.

W. F. Collins, office manager for the Hackley-Phelps-Bonnell Lumber company at Phelps, spent Saturday and Sunday with his uncle and aunt Mr. and Mrs. E. J. Slossen. Mr. Collins, who is a former resident of Stevens Point, returned last fall from Portland, Ore., where he was for several years engaged in the real estate business. This was his initial trip to Rhinelander.

You'll do much better by trading at the Jacobson Dry Goods Co.

Ross Bryant spent Sunday with friends in Wausau.

Amy Nice of Minocqua was in the city Monday.

Mrs. R. Halverson and baby returned to their home in Tripoli Friday.

Flint R. Stone is assisting at the Markham & Parker store this week.

R. J. Moore of Waupaca transacted business in the city Monday.

Stewart Manson of Wausau visited his sister, Mrs. Fay Marshall this week.

Mr. and Mrs. M. L. Moses of Monico were visitors in the city Sunday.

Hans Rodd, under-sheriff, was in Minocqua on official business Saturday.

Charles McIntosh of Bellingham, Wash., is the guest of his uncle, R. J. McInosh, on Carr street.

Miss Ruth Whitaker entertained the Standard Bearers last Saturday evening at her home on Brown St.

Mrs. Clara Wright of Hurley arrived in the city Saturday and remained until Tuesday visiting friends.

No matter what your needs may be, you'll will do much better by buying it at the Jacobson Dry Goods Co.

Mrs. Ed. Boyce, who was recently operated upon for appendicitis, is reported to be rapidly regaining her health.

NOW IS THE TIME TO BUY 16 inch soft wood, both green and dry Also 16 inch green hardwood. Brown Bros. Lumber Co. Phone No. 78. tf.

Thomas Bartlett, treasurer of the town of Piehl, was over from Gagen Saturday making his annual tax returns to County Treasurer P. J. Cain.

Hugh Donohue's many friends will be pleased to learn that he has recovered from his illness and will soon regain his former good health. At one time Mr. Donahue's condition was such as to cause alarm.

Dr. J. Y. Potter, who many years ago, before becoming a physician was a resident of Rhinelander, underwent an operation for cancer of the bowels in an Appleton hospital last Thursday. He passed through the ordeal nicely and latest reports are that he is recovering. Dr. Potter has long been practising in New London, Wis. He is a brother-in-law of Mrs. Robert Brush of this city.

New line of white coats at the Jacobson Dry Goods Co.

M. W. Soroenson returned Monday from Marshall, Wis., where he was called ten days before by the critical illness of his father, O. P. Sorenson. Mr. Sorenson underwent an operation from which he is reported to be recovering. He is nearly seventy years of age.

Read the New North.

C. Eby returned the first of the week from Milwaukee and Tomahawk where he has been on land business and reports a very successful trip. Mr. Eby says the outlook is very bright for new settlers.

Wm. Daniels has finished his logging job for Eby & Daniels west of Monico. He reports a successful season, considering the short winter. The winter's cut was in the neighborhood of half a million of pine and tamarack, banked on the south branch of the Pelican river. Eby & Daniels will drive the timber to th Hardell mill and have it sawed.

Roman Woodzicka, chairman of Tomahawk Lake, while in the city attending county board meeting this week, stated that he looks for business at his resort, Sunflower Cottage, during the coming summer to exceed that of any previous year. Mr. Woodzicka has just completed a number of extensive improvement at his resort which will add to the pleasure and comfort of his guests.

Henry Nolestad was here from Monico Sunday.

Earl Meredith was here from Starks Saturday.

L. Motzfeldt was up from Pelican Lake on business Saturday.

Wanted—A girl for general house work. 113 Rives Street.

Lenn Markham was called from Ashland last Thursday by the serious illness of his father, W. R. Markham.

Mr. and Mrs. J. D. Raymond of North Crandon were in the city Saturday.

Miss Pearl Sherman has taken a position in the Goldberg store in Antigo.

Mrs. John Barnes of Madison is the guest of her parents, Mr. and Mrs. P. J. Koelzer.

J. B. Bentley, who is employed at Knox Mills, spent Sunday at his home on Shepard street.

Mrs. Frank McLaughlin and Mrs. Wolcott spent Thursday with Mrs. D. Darson on the south side.

Mrs. R. J. McIntosh spent last Wednesday at the home of Mrs. Frank McLaughlin in the town of Crescent.

Friends and relatives of Mrs. C. Rogers gathered at her home Tuesday evening to celebrate her birthday. Cards were played and lunch served; Mrs. Rogers was presented with a beautiful gift.

Ira E. Smith, who is here attending county board meeting, has named his fine farm in the town of Cassian, Pioneer Farm. Aside from raising high grade Jersey and Guernsey cattle Mr. Smith is a large grower of Green Mountain potatoes.


**CHICHESTER S PILLS**

DIAMOND BRAND

Beware of Counterfeits. Refuse all Substitutes.

LADIES! Ask your Druggist for CHI-CHES-TER'S DIAMOND BRAND PILLS in RED and GOLD metallic boxes, sealed with Blue Ribbon. TAKE NO OTHER. Buy of your Druggist and ask for CHI-CHES-TER'S DIAMOND BRAND PILLS, for twenty-five years regarded as Best, Safest, Always Reliable.

SOLD BY ALL DRUGGISTS EVERYWHERE

TIME TRIED. WORTH TESTED


### LENOX

Mr. Covey of Wausau was in town Tuesday.

Messrs. Skibba and Kocian of Antigo were here Tuedsay.

Miss Victoria Zalewski after spending a few weeks at her home, returned to Antigo Monday.

Mr. and Mrs. F. Repinski were Crandon shoppers Wednesday.

Miss Mary Zalewski who has been working for J. E. Rice at Pelican Lake returned home to spend a few months.

Miss Sofa Hulbrook of Nashville did shopping here Wednesday.

Mrs. Kratka of Crandon visited with relatives here Wednesday.

Steve Wojetcki was in Antigo Saturday on business.

Dr. Decker of Crandon was called too Wolfgram's place Friday. Mrs. Wolfgram is ill with rheumatism.

Martin Panka spent Saturday in Antigo.

Mrs. Poteka visited her daughter at Pelican Lake Saturday.

Mary Huber spent the week end at Rhinelander.

Mrs. J. Barr of Antigo is here visiting relatives.

C. McNinch of Post Lake was a town shopper Saturday.

Mrs. Brotcho who has been on the sick list the past week is getting along nicely.

Joe Belott and Henry Zalewski were to Antigo Monday.

Mrs. O. E. Molle and baby Edna, of Antigo are here visiting her folks, Mr. and Mrs. E. Wolfgram.

Miss Helen Plotka of Pelican spent Sunday with her folks.

Ignatz Zalewski and son Stanley were to Antigo on business Monday.

## DIES IN GEORGIA

J. P. Phelps, who for several years made his home with his daughter, Mrs. James Trumble in this city, died Sunday at the home of his son, Curley Phelps, in Waycross, Ga. No particulars have been received here regarding his death. He had been in feeble health for some time past due to his advanced age; he was 84 years old.

During his residence in Rhinelander Mr. Phelps made many friends who will be sorry to learn of his demise. He was a genial old gentleman with a cheerful word for every one. He will be remembered as an enthusiastic fisherman and devoted much of his time to this sport.

### BEAUTIFUL RECIPE BOOK FOR EVERY WOMAN

We have been asked by the Calumet Baking Powder Company of Chicago to announce through the columns of our publication that they have just gotten up one of the best Recipe Books ever published, 16 pages of which are beautifully illustrated, shown in colors a lot of dainty dishes and good things to eat that can be prepared with Calumet Baking Powder.

In addition to this there are 252 valuable recipes and numerous household hints prepared by the most noted Domestic Science teachers and Cooking Experts.

We know you will find this a very valuable book, as you will have use for it almost every day.

All you have to do to get one is to take the slip that you find in a pound can of Calumet Baking Powder fill in your name and address according to the instructions on the slip and mail it to the Calumet Baking Powder Company, Chicago, Ill.

If you are not already using Calumet Baking Powder, we would suggest that you try it today. You will find it wholesome and economical to use.

You will find it a Baking Powder of unusual merit and the recipe book one of the most beautiful and useful books of this kind that you have ever possessed. m18

### MUST BE STAMPED

Strict regulations will be imposed by the government on liquor dealers as a result of the recently adopted stamp act. The act was effective Friday on all wines, bitters, cordials and other goods not stamped according to the provisions of the war revenue tax law will be confiscated immediately and a heavy fine will be assessed.

Special agents appointed by the government will make an investigation of all places controlled by the collector of internal revenue coming under the war revenues tax provisions and will render subject to confiscation all goods found with no stamps attached.

Under a ruling of the commissioner of internal revenue it was held that when wines, cordials, bitters, etc., are brought into the retail portion of the saloon, family liquor store department store, drug store, or other similar retial places they are considered under the law as being "offered for sale" and must be immediately stamped.

### Greek Painters.

There were several great painters in ancient Greece and it is rather difficult to say which was the "greatest." It is possible the honor might go to Apelles. 332 B. C.


# Your Afternoon Shopping will prove a Delight if you drop in for one of Our

# Delicious Hot Chocolates

Just the Thing for these Snappy Winter Days.

We also have the Finest Line of Candies in the City "Fresh Every Hour.".

Riley's

Chocolate Shop and Tea Room


## ANNOUNCEMENT

Authorized, Published and Paid for at 10 Cents per Inch by Charles F. Smith, Rhinelander, Wis.

To the Voters:—

I desire to announce to the voters of Oneida county that I will be a candidate for re-election to the office of Judge of the Municipal Court at the spring election to be held April 6th.

If re-elected to this office I will give the people of this county the same fair and impartial service that I have for the past 14 months. I therefore respectfully solicit the support of the voters who desire a square deal for everybody.

**CHARLES F. SMITH**

## ANNOUNCEMENT

Authorized, Published and Paid for at 10 Cents per Inch by James Clancy, Rhinelander, Wis.

To the Voters of the City of Rhinelander:

I am a candidate for the office of

**Street Commissioner**

If elected I will fulfill the duties of the office to the best of my ability.

**James Clancy**

### TRAINING SCHOOL.

D. M. Cranston, representing the State Fish and Game Warden Department in educational work pertaining to bird, fish, and animal life, gave a pleasant talk to the school, Monday.

F. A. Parker, county highway commissioner, was at school Friday and talked to the rural economic class on the "Wisconsin road law."

The sewing class has finished making holders. The next piece of work will be the making of an apron to be used in the cooking class.

Programs for next quarter are now being made.

The boys of the agricultural course are to blame for the acid odor in the building. They are testing out the new kerosene engine.

Last week, the weekly film service took us to Historic Boston and showed us some of the places, famous in history and literature.

The frequency of class tests indicate that this quarter is rapidly drawing to its close.

The Jacobson Dry Goods Co. always do as they advertise.


### RECOMMENDS CHAMBERLAIN'S COUGH REMEDY

"I take pleasure in recommending Chamberlain's Cough Remedy to my customers because I have confidence in it. I find that they are pleased with it and call for it when again in need of such a medicine," writes J. W. Sexson, Montevallo, Mo. For sale by All Dealers


### Your Parents' Diplomas.

Although your parents may have no college diplomas, remember that they are graduates of the school of experience, in which you are the merest freshman.—Youth's Companion.

**Strength Past Fifty Years**

can be maintained by adapting the right nourishment, and Nature's own oil-food in *Scott's Emulsion* has strengthened thousands of men and women to continue their work and usefulness for many years.

*Scott's Emulsion* is a food, a medicine and a tonic to keep the blood rich, avoid rheumatism and thwart nervous conditions. It is free from alcohol or harmful drugs. The best physicians prescribe it. 14-30

SCOTT & BOWNE BLOOMFIELD N. J.


## ANNOUNCEMENT

Authorized, Published and Paid for at 10 cents per inch by Harry L. Reevs, Rhinelander, Wis.

To the Voters of the City of Rhinelander:

I am a candidate for re-election to the office of

**City Attorney**

If you feel that I have done my duty in this office, I shall appreciate your vote.

**Harry L. Reevs**

Authorized and paid for at 10c per inch by Robert G. Robertson, Rhinelander, Wis.

I hereby announce my candidacy for the office of

**City Clerk**

at the forthcoming election held on

**Tuesday, April 6th**

Your support will be appreciated

**Robert G. Robertson**

POLITICAL ADVERTISEMENT

Authorized and paid for at 10c per inch by Thomas Morse, Rhinelander, Wis.

## ANNOUNCEMENT

To the voters of the City of Rhinelander:

I have decided to become a candidate for the office of

**City Attorney**

at the election to be held April 6th.

Your support on election day will be appreciated.

**Thomas Morse**

# THE NEW NORTH.

THE NEW NORTH PRINTING CO.
MARCH 18, 1915.
Entered at the Postoffice at Rhinelander, Wis. as Second Class Mail Matter


**All notices and all job work for candidates must be paid for strictly in advance.**

Realizing that Uncle Sam means business Mexico no doubt feels that it is indiscreet not to be good.

With the Fuller House now a thing of the past let us hope that a substantial business block will soon be erected on the site.

### COUNTY BOARD MEETS

The last meeting of the official year of the county board is now in session. The meeting opened Tuesday afternoon with Assemblyman B. N. Moran in his old place as chairman of the board. All the business is being taken up carefully for the close of the official year. Work is being accomplished with dispatch. All the members are present as follows:

Cassian, Ira E. Smith
Crescent, Chas. Gross
Enterprise, Otto Scheeneck
Hazelhurst, John G. Schwartz
Little Rice, J. B. Mentink
Minocqua, T. M. Bolzer
Monico, John Meyer
Newbold, Henry Wubker, Sr.
Pelican, B. N. Moran
Piehl, R. C. Leudke
Pine Lake, F. C. Ulrich
Schoepke, Dennis Rice,
Sugar Camp, G. C. Chase,
Three Lakes, Emil Kloes
Woodboro, Abe Genett
Woodruff, C. H. Olson
1st. Ward, Andrew Olson.
2nd. Ward, J. C. Barlow
3rd. Ward, Russell L. Abbey
4th Ward, A. W. Brown
5th Ward, Jas. M. Baker
6th Ward, J. G. Dunn.

When we see the way the work is handled now we are fully aware that towns should change their chairmen slowly as it is so evident at the close of the year that a man has learned the routine of the work and is ready to do his full share, whereas, at the beginning of the year a large number of the new members is naturally slow and a great majority of the work falls upon the old members. We fully believe that there are very few cases where new members should take the place the coming year. The old members have in the majority of cases surely won their spurs and should be retained in office. It is not always what the chairman does at home that makes him valuable. It is his accomplishments as a member of the county in behalf of his own town and in behalf of Oneida county.

At this meeting of the board considerable time is being devoted to road work in the county for the coming summer.

### MASON ON THE FLY

"We have had a good deal to say about the importance of swatting the early fly, but we have not been able to put our advice in nearly so forceful and attractive a way as does the well-known newspaper poet, Walt Mason. He says: "The early fly's the one to swat. It comes before the weather's hot, and sits around and files its legs, and lays at least ten million eggs, and every egg will bring a fly to drive us crazy by and by. Oh, every fly that skips our swatters will have five million sons and daughters, and countless first and second cousins, and aunts and uncles, scores of dozens and fifty-seven billion nieces; so knock the blamed thing all to pieces. And every niece and every aunt unless we swat them so they can't—will lay enough dodgasted eggs to fill up ten five-gallon kegs, and all these eggs, are summer flies, will bring forth twenty-trillion flies. And thus it goes, an endless chain, so all our swatting is in vain, unless we do that swatting soon, in Maytime and in early June. So, men and brothers, let us rise, gird up our loins and swat the flies! And sisters, leave your cozy bowers, where you have wasted golden hours; with ardor in your souls and eyes, roll up your sleeves and swat the flies!"

### FACTORY SANITATION

"Physical fitness is the first factor in human efficiency" and "Welfare work is of mutual benefit to the employer and employee and the most trifling compared with the benefits derived", are quotations prominently displayed on the cover pages of an Industrial Issue of the "Crusader" published by the Wisconsin Anti-Tuberculosis Association. The express the result of experience of the more advanced employers of labor, who have made provisions for healthful conditions for their employees.

In an article entitled "Some Phases of Factory Welfare Work", Mr. B. Rosing, Superintendent of the Welfare Department of the A. O. Smith Company of Milwaukee, has outlined sixteen different kinds of work which are worth while to large employers of labor. Some of the most important of these are the shop hospital or first-aid room, visiting nurse, safe working conditions, lunch rooms, free legal advice, club house and library, and recreation and athletic activities.

An editorial suggests that all of all the nurse is probably the most important factor in factory welfare work. The work has developed because it has been found profitable. "An advanced employer," according to this editorial, "exercises a greater influence than the state can ever hope to."

Two articles have been contributed to this issue by Miss Tracy Copp, Factory Inspector of the Wisconsin Industrial Commission. In her account of the work of the factory nurse at Niagara, she points out that the work of this nurse has made possible the reduction of fifty-four per cent in the time lost by employees. Mr. Shattuck, treasurer of the Kimberly Clark Company, writing on welfare work, is enthusiastic over the result. "Each year," he claims, "brings greater returns on the investment."

## SOCIAL EVENTS

The Woman's Club held its annual meeting at the club rooms Tuesday. The following officers were elected:

President, Mrs. Dresden
Vice Pres., Mrs. Lewis.
Secretary, Mrs. Estes.
Treasurer, Mrs. Moore.

The various committees reported on the work done during the year. The library committee has been raising the $50 pledged to the library as its yearly contribution, by chain teas. The donation to the visiting nurse asosciation is to be raised by a recital, kindly given by Miss Helen Lewis. Some musical numbers are to form a part of the entertainment. The recital will take place after Easter.

An amendment to the constitution was filed and will be voted on at the next meeting. The amendment calls for a longer club year. The regular committees have not yet been appointed.

The Eastern Star held an informal social meeting at Masonic Hall Wednesday afternoon. The ladies brought their sewing and enjoyed a pleasant afternoon. Supper was served at six o'clock and at the regular meeting of the Chapter in the evening "work" was done. Mrs. Kate Millard of Goodman was an out of town guest.

The Monday afternoon Bridge club which has recently been organized and consists of eight ladies, held its meeting this week at the home of Mrs. McArthur.

The O. N. T. Bridge club met at the home of Mrs. Giles Coon Tuesday evening.

Mesdames Squier and Eppley gave an informal Bridge party Tuesday afternoon.

Several cantatas and plays are in the process of drilling and to be features of school work after Easter. Miss Buck, teacher of music and drawing has begun rehearsal for a cantata, "The Pixies" and I to be given publicly in April.

## ALL WEAR GREEN

Green ribbon and imitation shamrocks were greatly in evidence Wednesday in commemoration of St. Patrick. Not only did the Irish wear the green but people of other nationalites displayed the color. Neutrality was disregarded. It is even said that the little yellow skinned Celestials who conduct the "washee, washee" parlors on King street wore sprigs of shamrock.

There was no demonstration St. Patrick's day in Rhinelander. The members of the A. O. H., who have in past years celebrated the day with a parade and program, entertained at a dance at the Armory. Special services were held at St. Mary's church.

### Roads to Success.

The quickest and straightest road to success is undoubtedly to find a competent instructor, and let him do the leading; but it is quite possible to learn unaided.

## GIVE A COFFEE PARTY

### CHANGE FROM THE "TEA" THAT IS SO POPULAR.

**Hostess Can Provide Delightful Entertainment at Comparatively Small Cost in a Fashion That Is Somewhat Unusual.**

Why don't you give a coffee? Have you ever heard of one? It is like a tea, excepting that coffee instead of tea is the chosen beverage, and instead of sandwiches and cakes of the usual sort all the food seems to have come straight from a German coffee shop.

This rather unusual form of entertainment is given in the morning. Cards are sent out with the words "Coffee," and "From 11 to 1" written on them. Or, if the "Coffee" is to be very small, the invitations may be given by telephone. For one of the charms of the "Coffee" is that it is informal.

In the dining-room the table is spread with a lace or embroidered luncheon cloth—something rather elaborate can be used—and in the center, instead of flowers, is a big silver tray heaped with fruits made of marzipan. Half a dozen German cakes are placed on the table. There are small German almond cakes on a plate covered with a lace doily. There is a cake board on which is a big coffee ring, with a wide-bladed silver knife beside it. There is a cheese cake cut into narrow, wedge-shaped pieces. And there are other German sweets of the sort that can be bought at a first-class German delicatessen or bakery or made at home according to recipes in a German cookery book.

At each end of the table is an urn or a percolating coffee pot over an alcohol flame, for coffee is the only beverage served. It is served in large cups, breakfast size, and with it are passed cream and sugar.

German Doughnuts.—Here is a recipe for one German delicacy that may be served with the coffee. Scald a pint of milk, and while it is scalding hot pour over it a pint of flour. Beat until smooth and then add half a teaspoonful of salt, and cool. Add the beaten yolks of four eggs, a tablespoonful of melted butter, a half cupful of sugar, a cupful of flour, two teasponfuls of baking powder, a teaspoonful of almond or other flavoring and the beaten whites of four eggs. Add more flour if necessary to make a soft dough. Roll out and cut and fry gold brown. Drain on thick paper and roll in sugar.

German Apple Cake.—For German apple cake, sift a pint of flour with one and a half teaspoonfuls of baking powder and half a teaspoonful of salt. Add two tablespoonfuls of butter, rubbing it in thoroughly, and then add a beaten egg and milk enough to make a thick batter. Spread the batter in a buttered tin to the thickness of an inch. Over the top spread quarters or eighths of peeled and cored apples and sprinkle with sugar and cinnamon. Bake in a hot oven.

### Her Laundry Method.

Shave an ounce of paraffin and a bar of laundry soap into a basin of water and boil for a few minutes until the soap and paraffin have been dissolved. Pour this into a boiler of boiling water and mix it with the water. Wet your soiled clothes in cold water, wring them and put them into the boiling suds. Boil them for ten minutes. They will then require very little rubbing, if any, and the finest piece of fabric will not be injured. This will suffice for a large washing; a smaller amount can be used for a small washing, writes a reader who says she has washed this way for many years and finds it easy and effective.

### Ginger Snaps.

Ginger snaps made from self-raising flour are very little trouble to prepare, and the cost is small. Heat a cupful of molasses, and when it reaches the boiling point pour over one-third of a cupful of shortening. Add a tablespoonful of ginger sifted with three heaping cupfuls of flour.

Put away to get thoroughly cold, then roll out very thin and bake in a quick oven.

### Politeness.

Real politeness is the kindly expression of a kindly intent. Ill-nature and politeness are antagonistic and cannot dwell together for long in the same individual. Politeness in its genuine essence contributes toward the well-being of all, even to long life; while impoliteness and irascible temper may shorten life

### Volcanoes in United States.

In Washington Mount Rainier is a volcano believed to show evidence of internal heat, and Mount St. Helena is reported to have been in eruption in 1843, while Mount Baker, the most northerly in the United States, was in eruption in 1843.

### OBSERVE SILVER WEDDING

Mr. and Mrs. Fred Johnson on Mason street celebrated their 25th wedding anniversary Monday. Over sixty relatives and friends were present to help make the occasion a most enjoyable one. They were presented with a purse containing a sum of money, also many other valuable gifts in silver. A musical program was rendered after which a delicious lunch was served.

Mr. and Mrs. Johnson are old residents of Rhinelander, having resided here for twenty-three years.

## SNAPSHOT OF SALLY

By MOLLIE M'MASTER.

(Copyright, 1914, by the McClure Newspaper Syndicate.)

When Elfreda returned from her two weeks' holiday at the seashore she had acquired a wonderful lot of freckles, a very sunburned neck and arms and many rolls of exposed kodak films.

Snapshots were Elfreda's hobby. Her small wage from the department store did not permit her to indulge as freely as she would have liked, yet she managed to take considerable pleasure during her annual fortnight away from the ribbon counter.

When she returned to her small room in town she had, therefore to await a few weeks until her savings permitted her the extravagance of having her films developed and printed. Elfreda chafed at the delay, but that state did not raise her salary nor give her more pin money. She did, however, curtail her luncheon orders and by the end of three weeks she found enough in her small iron bank to pay for the developing of at least one roll of films.

Elfreda was delighted on her way home from the photographer's that she had stepped into this particular kodak shop, for a most engaging young man had served her from behind the counter.

"My pictures have never been so perfect," she told the good-looking young man. "There is not a failure among them."

"Your grouping is very artistic," said Derrick Vane, and thought it a pity that Elfreda might not use herself as a model.

It was three weeks before Elfreda again made her way to the photographer's. The riot of freckles was beginning to fade away and Derrick Vane more or less regretted their departure.

"These are some of my very best," she told him as she handed her roll of films over the counter. "I want them to be particularly well finished."

They chatted a moment and Elfreda made her way to the department store to think of Vane and speculate as to his home life and whether or not he was married.

Again Elfreda found her way along Broadway and into the kodak shop. The young man was smiling, as usual, and they looked over the pictures together.

Suddenly the man glanced at a snapshot Elfreda was showing him and his face grew a shade pale.

"Isn't she lovely?" questioned Elfreda. "She is the most beautiful girl I know, and I have taken at least a dozen snaps of her."

Vane was startled at the unexpected likeness to Sally Drew.

"Where did you take this?" questioned Vane with an interest so deep that Elfreda answered quickly:

"Down at Asbury. Sally Drew was one of our crowd. She came back to town when I did. I am going to see her Sunday," she added while her own heart sank. That Vane was in love with Sally was all too evident. "Do you know her?" she asked.

"Yes. I spent a summer at the seashore also and Sally was one of the crowd. I played the part of a fool, but—I was jealous of her other admirers. We parted and I have not seen her since."

"I am sure I could arrange for you to see her," Elfreda told him with her rarely beautiful smile coming bravely forward.

"Will you?" he asked eagerly, and unconsciously put his hand over the slim fingers on the counter.

"That's easy," laughed Elfreda, and added lightly, "I always thought Sally had a secret love affair." She took the most lovely likeness of Sally from her packet of photographs and gave it to Vane. "There—you may have that. It really is quite romantic, isn't it?"

"More than romantic!" exclaimed Vane. "It is humorous. I have considered myself in love with Sally for some two years and now, when I have the opportunity of seeing her, I have not the slightest desire." He continued to search Elfreda's face with his keen glance. "You will not be offended if I do not go to see Sally, will you? It was good of you to—"

"No, I will not be offended," said Elfreda in her frank manner. "Why should I be?"

She smiled then, and Vane's hand again covered her slim fingers as they lay on the counter. He loved the girl and his hand told her so.

"I am happy," Elfreda's eyes said.

### No Inducement.

"Madame Imhoff's engagement at the Palace last night was billed as her farewell appearance there."

"Pshaw! I dare say she will be back again next year."

"No, she won't either. The total receipts were only $27.50."

### Didn't Have It, Anyway.

Servant (returned from errand)—They don't keep it, mum.

Mistress—Don't keep what, Mary?

S.—What you told me to get, mum.

M.—What was that?

S.—Dunno, mum, I forgot.

**Spring Caps and Hats Are Now In Great Demand**

A banner line of boys' and Childs' light weights at 25c and 50c.
Splendid values for $1.00 and $1.50.

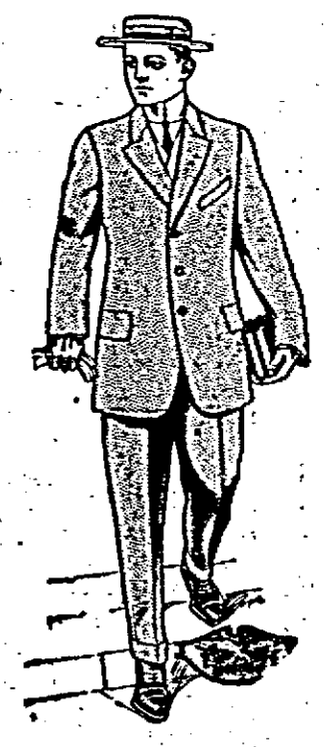

Order early on Easter Suits. Stock now complete. Just received a nobby hand tailored suit to retail for

**$20.00**

Good lining and material and a perfect fit guaranteed.

**Gary & Danielson**


## BRAISED LAMB WITH BARLEY

**Simple but Appetizing Dish Will Be Appreciated When Family Gathers for Dinner.**

Two pounds of lamb from shoulder, two cupfuls of pearl barley, one small Spanish onion, one cupful of tomatoes (canned), salt and pepper to taste. Have the butcher cut the meat into suitable pieces to serve, removing any unsightly edges or fat. Place a piece of suet in a deep skillet and as soon as hot put in the meat and let it sear quickly on all sides. As soon as all meat juice has been absorbed pour on enough water to cover, then simmer slowly for half an hour. Now stir the barley into the liquid, cut the onion into slices and lay on top of meat, then pour the tomato over. Cover and let simmer for about two hours. See from time to time that barley does not settle or liquid boil off. Toward last, season to taste. Try not to mash the meat and barley. When meat is tender the barley will be soft and puffy. Serve on platter with meat in center, surrounded by barley, and pour the tomatoes and onions over with just enough of the liquor to moisten, or if gravy is liked the liquor may be thickened with a little dissolved flour. If need be a little more hot water may be added during the cooking.

## WITH FLAVOR OF BANANA

**Omelet That Is Somewhat Different From the Kind Ordinarily Served.**

To make a three-egg banana omelet, separate the yolks and whites of three eggs and beat each separately. It is easier to manage if one of the whites is left out. Beat the whites to a stiff froth and season with a pinch of salt and a pinch of sugar.

In the meantime have in the frying pan over a gas burner, turned down almost to its lowest place, two tablespoonfuls of sugar spread over the bottom, except around the outer inch, and on top of this one banana cut in very thin slices.

As the sugar commences to boil and the banana to brown, lift from fire and turn each slice of banana. After this has cooked a little on the turned side, pour in the beaten yolks, and prick them while they set, as in the case of any omelet. Then spread the whites over them, and let cook about three minutes longer before folding and serving.

Just before the yolk is put to cook some butter may be added, about a teaspoonful, but, if carefully handled, this will not be needed. The difficulty is in keeping the sugar from burning. If just caramelized, it is delicious.

### Care of Brass.

All brass beds, brass handles and hardware used on furniture are lacquered to keep them from oxidizing. The less this lacquer is rubbed, the longer it will last. If a good brass bed is wiped off frequently with a perfectly clean, soft piece of cheesecloth, no other polishing will be necessary. When the lacquer does wear off and the brass becomes dull, the proper thing to do is to send it to a good factory to be rebuffed and relacquered. Once in a while a brass bed may be wiped with a soft sponge wet with slightly soapy water, wiped again with a clean water and then dried immediately with soft cheesecloth or a very fine piece of chamois skin.

If you drop acid on your clothes the immediate application of ammonia will prevent damage.

### Homemade Washer.

To wash heavy things such as quilts and comforters often means much back-breaking lifting. One housekeeper ingeniously devised a method of lightening her difficulties. When she had put her heavy pieces into the tub and soaked them well, she took an ordinary lard pail and made use of it for a suction washer, pushing it, upside down, on the things, thus drawing the soapy water through them. When they were clean she lifted them, without wringing them, hung them on the line and poured fresh water over them to rinse them. This made them as clean, she found, as if she had tired herself out with rubbing them.

### Pot Roast.

Here is my pot roast: Into a basin put a layer of sliced onions, one of sliced potatoes and a layer of chopped or sliced cold mutton or lamb (end of your last roast). Continue until full. Now add salt and a red pepper. Now cover top with potatoes cut in halves, which will roast a pretty brown. Sometimes I use a pork roast and the same way, only add a little sage to flavor.

### A Pastry Tip.

To prevent the fruit juice running over in the oven when making pies, sprinkle a little carbonate of soda over the fruit before the top crust is put on. This prevents the juice from running over and also lessens the acidity of the fruit, so that it will not require so much sugar to sweeten it.

### Dresden Chocolate Crumbs.

Mix one cupful stale bread crumbs with one-half cupful chocolate, two tablespoonfuls sugar and one-fourth teaspoonful salt. Put in dish, bake in moderate oven until chocolate is melted and the crumbs thoroughly heated. Serve with whipped cream.

### When Bottling Pickles.

An excellent way to make pickling bottles airtight is to boil the corks for bottling and put them into the kettles while hot. When cold they will seal themselves tightly.

### The Boy's Room.

A neutral color of wall paper makes a good choice for a boy's room. Such a tone will harmonize with pennants, posters and varied trophies sure to be collected. Warm, gray buff, tan, dull yellow, are all excellent foundation colors that will not clash, no matter what the color introduced.

### Love the Beautifier.

Love is always building up. It puts some line of beauty on every life it touches. It makes life seem more worth while to every one into whose eyes it looks. Its words are benedictions. Its every breath is full of inspiration.—Westminster Teacher.

## Severe Head Pains Caused By Catarrh Cured By Peruna

### I Feel It a Duty to Mankind to Let All Know of My Cure. Peruna Did It.

Mr. W. H. Chaney, R. F. D. 2, Sutherlin, Pittsylvania Co., Va., writes: "For the past twelve months I have been a sufferer from catarrh of the head. Since taking four bottles of your Peruna I feel like a different person altogether. The severe pains in my head have disappeared, and my entire system has been greatly strengthened.

"This is my first testimonial to the curative qualities of any patent medicine. I feel it a duty to mankind to let them know of Peruna. In my estimation it is the greatest medicine on earth for catarrh."

We have thousands of testimonials like Mr. Chaney's. Some of them were cured after years of suffering and disappointment in finding a remedy.

Send for free copy of "Ills of Life." The Peruna Co., Columbus, Ohio.

Those who object to liquid medicines can now procure Peruna Tablets.


## PERSONAL AND SOCIAL

A son was born Saturday to Mr. and Mrs. Joseph Skubal, Jr.

J. P. Wells of Brantwood was a Rhinelander visitor Tuesday.

Buy it in Rhinelander.

Fred Meloy of Sayner spent Tuesday in the city.

C. B. Bird of Wausau transacted business here Friday.

A friend making $1.50 crepe de chine waist—Kolden.

Clark Kuney was over from Three Lakes Wednesday.

Miss Jennie Anderson, is still on the sick list but on the road to recovery.

Wilson Roller of Houghton, Mich., is in the city visiting his brother, George Roller, and friends.

John Manson of Wausau was a guest at the Marshall home this week.

Buy it in Rhinelander.

Miss Mary Huber, who teaches at Lenox, spent Saturday and Sunday at her home here.

James Sands, who spent the winter at Doyle's farm east on the Soo line, returned to the city Tuesday.

You'll find here the same attention whether you come to look or to buy. We want you to feel at home here, to come often. Kolden's.

For Sale—Two milch cows for $110 cash; one fresh March 1, or $240 buys five cows. Terms cash. Inquire of L. Emmerling. m18

Buy it in Rhinelander.

James O'Malley, who at this time last week was dangerously ill with pneumonia, is now able to be about the house and his complete recovery is a certainty.


Sterizol at Loomis's 612½ Keenan Street, 'Phone 44-1.


Wanted—Dining room girl. Commercial Hotel, North Crandon. Answer by letter. m18

Misses Emma Stewart and Katherine Bissell returned to Wausau Saturday after a visit with Mr. and Mrs. Fay Marshall.

Peter Sandluck, G. H. Jackson, Arthur Jackson and A. J. Austin of Eagle River spent Tuesday in the city.

Mrs. James Irick and daughter, Neta, returned Sunday from a visit in Antigo.

The Rhinelander Cardinals will play the Minocqua high school basket ball team at Minocqua Saturday night.

Chas. Gross, chairman of the town of Crescent, and his family who spent the winter in California, returned home the first of the week.

Gust Swedberg, city clerk, is having a tussle with LaGrippe and for the last three days has been confined to his home on Mason street.

William Vilas, who spent the last two weeks visiting relatives in the city, left Wednesday on his return to Espanola. Mrs. Vilas and children will remain here for an extended visit.

Wearing apparel, not at any one price but at all prices. Our values are so remarkable that we feel justified in urging your participation in the unusual selling event. Kolden's Dry Goods Co.

About three hundred people patronized the St. Patrick's supper given by the ladies of St. Mary's church at the Armory Tuesday evening. The undertaking proved a financial success.

There is said to be little change in the condition of W. R. Markham, who has for the last few weeks been seriously ill. Mr. Markham's host of friends hope for an early improvement.

W. H. Humerichous, state deputy for the United Order of Foresters, has completed work here and went to Minocqua Wednesday at which place he will remain several weeks doing organization work.

Miss Wauneeta Merrill, trained nurse, accompanied Loretta, the seven year old daughter of Mr. and Mrs. William Vilas, to Stoughton, Wednesday where the little girl will undergo an operation.

P. J. Hanson and son, Harvey, the Antigo motion picture magnates shook hands with friends in Rhinelander Saturday. The new movie theater which Messrs. Hanson is about to erect in the railroad city will, when completed, be one of the largest and most up-to-date picture houses in Wisconsin.

Kolden's—The store that is helping to boom Rhinelander by carrying the same goods and styles as are carried in any large city store.

Rev. and Mrs. Richard Evans returned to Wausau Friday. Thursday evening Mr. Evans delivered a very pleasing and instructive lecture on Ireland, at the M. E. church, which was heard by an appreciative audience.

Rev. Evans was formerly pastor of the M. E. church here and visited with many of his old friends while in the city this time.

T. L. St. Germaine, the Indian attorney of Ashland, was in the city this morning and left this afternoon for Madison. Mr. St. Germaine was formerly located in this city and was a member of the Rhinelander base ball team.

J. J. Remo has arranged an attractive display in the window of his land office on Davenport street. Mr Remo's new Oneida county map forms the center piece and is surrounded by colored photographs of scenes in the county within the radius covered by the map.


FIRST NATIONAL BANK

Banking Means More Than Saving

ASIDE from the feeling of security, saving means more to the average person than the mere accumulation of money.

Your purposes grow, your outlook on life and your future broadens. You are being fitted to go out in the business world and command attention. It prepares you for the time when you may have to depend upon your savings to pull you through and save you and your loved ones from the charity of your friends.

Every dollar put into this bank is one more step towards financial, moral and business stability. No successful man or woman has ever been without a bank account.

FIRST NATIONAL BANK

CAPITAL & SURPLUS $80,000.00

RHINELANDER, WIS.



Authorized, published and paid for at 10 cents per inch by W. D. McIndoe, Rhinelander, Wis.


## To the Voters:

I announce myself a candidate for the office of

## City Clerk

at the election Tuesday, April 6, and solicit your support. If elected I will endeavor to attend to the duties of the office to the best of my ability.

**W. D. McIndoe**

Miss Beatrice O'Brien is numbered among the sick.

William Webster was here from Enterprise Tuesday.

Harold Irick spent Friday in Minocqua.

Miss Evelyn Howard was the guest of Minocqua friends Friday.

C. R. Blackwelder was in Milwaukee Tuesday.

The north side ladies' sewing club was entertained by Mrs. Aug. Jolitz Tuesday afternoon.

Miss Elizabeth Christenson attended the basket ball game at Minocqua Friday.

Mrs. Ed. Pankratz returned Saturday from Royalton where she was called by the death of her brother.

The dance given by the Hibernians at the Armory Wednesday night was liberally patronized.

Mrs. Charles Smith has been quite ill at her home on Dahl St. for the past three weeks.

Miss Florence Brown who went to California early last fall is expected home this week.

Miss Mae Hagen has been ill with an attack of appendicitis but is reported better.

Gust Friday arrived Tuesday from Enterprise where he has been running camp for the Fish Lbr. Co.

After spending the winter in the timber, Fritz Piekard, be of airship fame, arrived in the city Wednesday.

Ed. Wall came up from Monico Wednesday after spending the winter cooking in Roger's camp.

A procession of bargains, wonders in coats and suits at Kolden's coats $8, $10, $12 to $25. Suits, $10.00, $14.00 $17.00 up to $25.00.

LaMotte's orchestra played for a dancing party at Woodruff Wednesday night.

The Catholic ladies will hold a food sale Saturday at Crusoe's Needlecraft Shop. m18

On March 27 a civil service examinaitons for state positions will be held at the city hall in this city.

Mrs. Frank Wood of Grant's Pass Oregon, is expected this week. She is a sister of Mr. Peter Doyle.

Mrs. James Harrigan and daughter Ethel, of Detroit are guests of Mr. and Mrs. Patterson.

Mr and Mrs. J. J. Reardon are home from their winter trip to Cuba Panama and California. They report an instructive and delightful trip.

Mrs. Richardson, who is spending the winter with her daughter, Mrs. Arthur Taylor, is very ill with the grip.

Printer Wanted—If you are a printer, or have the trade partly learned, and want a job, write us. Steady work. Journal, Ladysmith, Wis. g1m

**It will pay you to watch Kolden's bargain basement from now on Don't forget silk sale Saturday.**

Mrs F. Carney and daughter Bess of Winton Minn., Miss Renie Doyle, of Duluth, Minn., Mrs. Will Gewald and daughter Lucille of Middleton, have arrived in the city, called by the critical illness of Peter Doyle.

A birthday party in honor of Mrs John Rothwell was held Wednesday afternoon at the Royal Neighbor hall. About one hundred ladies were in attendance. Mrs. Rothwell was the recipient of a handsome gift.

## CO. L. INSPECTION

Friday evening there will take place at the Armory the annual inspection of Company L. The inspection officer, Captain Westcott of the United States Army, will arrive in the city Friday morning and during the afternoon will inspect the Armory and equipment of the company.

At all previous inspections the local company has secured high standing and it is prepared to make an excellent showing Friday night.

To this inspection the public is cordially invited.

Mrs. R. Horn is the guest of Enterprise friends.

**Saturday, March 20, a silk sale in bargain basement of the Kolden store.**

Miss Martha Kell, who accompanied the Junior High school basket ball team to Minocqua, remained with friends until Monday a. m.

Miss Helen Bastian of the Rhinelander Creamery Co. office force, is spending a week in the vicinity of Calderwood, Mich. where she is obtaining a series of kodak views of logging camp scenes which will later appear in one of the leading trade journals.

### FOR THOSE FOND OF CANDY

Excellent Homemade Confections as Good as Any That Can Be Purchased.

The following uncooked candies are excellent and not difficult to make: To make the fondant, or foundation of the candies, do not beat but drip the whites of two eggs into a small granite pan. Stir into this gradually, until thick enough to work like any cream fondant, confectionery sugar. Use a wooden spoon when stirring. Mix in well a few drops of flavoring. Lay the ball of cream on a granite slab, or a smooth board, over which you have sprinkled some of the sugar. Work it for a few minutes. Divide the cream into three or four rolls. If it is too thick to work easily, a few drops of milk or water will make it soft enough to mold. With this cream as a foundation many fancy candies can be made.

Fruit coloring in orange or strawberry can be used, and makes a very pretty candy. Dates stuffed with the cream in several colors are good. Chop a few dates and figs together and work into the cream. Roll out and cut in half-inch pieces. Roll some cream out flat, cut in square pieces and fold in each piece a California grape. Roll some cream into little balls and press English walnuts, pecans or almonds into them, a nut on each side. Dip molded cream balls into hot melted and sweetened chocolate. An orange wood stick is good to dip the cream with. Work some cocoanut in some cream, but when cutting be careful to do it quickly, as the candy will not look neat otherwise. Soak some raisins in warm water and cover with cream.

Soak some prunes overnight in cold water, then remove the stones, crack these and run the kernels through the food chopper, adding other chopped nut meats and chopped dates. Fill the cavities of the prunes with this mixture, close and dip in the fondant. When making wafers be careful to use only a very small amount of flavoring such as maple, cinnamon, allspice, orange, lemon, vanilla, strawberry, mint or peppermint, or it will be too strong. After the cream has been rolled out with a rolling pin, use a small can lid to cut the wafers.

### HOME HELPS

Have you tried:

Paper towels for wiping fish?

Removing obstinate paint blotches on window panes with hot vinegar?

Cleaning discolored pewter with sweet oil and whiting?

Putting a pinch of salt in the coffee to improve its flavor?

Blanching dandelion leaves for making an excellent salad?

Wiping matting with a cloth wrung from salt water to prevent its turning yellow?

Toasting pound cake to serve with afternoon tea?

Using cubes or balls of watermelon around a slice of pineapple, set on white lettuce leaves with French dressing, for the salad course?

Putting a layer of blueberries over the apples when making an early autumn pie?

Using a nut pick for taking paper covers from milk and cream bottles?

Wrapping a cloth wet with vinegar around cheese to keep it fresh?

Using a mixture of soap and whiting for stopping a leak in a water pipe?—Mrs. W. R. McM.

**The Cheapest Kitchen Rack.**

After failing to find just the kind of rack I wanted in my kitchen to accommodate numerous lids of cooking utensils, I devised the following which for simplicity and usefulness, cannot be excelled and which also has the advantage of having cost not a cent. Procuring a very strong cord, I fastened it securely across the inside of my kitchen closet door. This serves to hold the lids, which, being of the bulging variety, fit as snugly into the improvised rack as one could wish, and it saves endless time in searching out the proper cover for pot or pan.—Exchange.

LADIES:

YOU NEED NOT BE TOLD WHAT YOU WANT FOR EASTER; YOU ONLY NEED TO BE REMINDED WHERE TO BUY IT. ON EASTER MORN EVERY WOMAN WANTS TO APPEAR TOGGED OUT IN STYLISH, NEW CLOTHES.

OUR READY-TO-WEAR GARMENTS ARE RIGHT UP TO THE SECOND IN STYLE. THE MATERIALS ARE PROPER IN SHADE AND HIGH IN QUALITY. WE KEEP THE PRICES DOWN FOR THE UP-QUALITY.

WE CAN RIG OUT THE WHOLE FAMILY FOR EASTER AT OUR STORE.

JACOBSON DRY GOODS CO.

Rhinelander's Greatest Retail Establishment.


### COMISKEY AT MERCER

Chas. Comiskey, president and owner of the Chicago White Sox, passed through the city Sunday morning over the Northwestern road on his way to Mercer where he will spend ten days at his celebrated hunting lodge, Camp Jerome. The "Old Roman" was accompanied by Dr. Cornelius, Ed. Heeman and Joseph Ray.

Comiskey declared that he is going to forget all about base ball while in the woods and devote his entire time to recreation.

### CONCERT NEXT THURSDAY

Rhinelander music lovers will be accorded a treat at the concert to be given Thursday evening, March 25, at the Congregational church, under the auspices of the Priscilla society. The program will consist of violin solos by Mr. Arthur LaMotte selections by the string quintette and other musical numbers by local talent. Admission will be 35 cents for adults and 25 cents for children.

By purchasing your goods at Kolden's Dry Goods store you are boosting Rhinelander.

**Got Rare Species of Whale.**

While cruising off the coast of British Columbia recently the whaling ship White landed a right whale, which is now very rare, especially in northern Pacific waters, and one particularly valuable for its bone. It was the first of its kind captured off that coast in several years, and was valued at $20,000.

Dorothy Dodds for tender feet. Comfortable and yet stylish enough for the most beautiful dresser. $3.00 to $5.00.

**Originally a Chinese Bird.**

Pheasants, notwithstanding their aristocratic magnificence of appearance, readily interbreed with humbler kinds of birds, including the common barnyard fowl, the guinea hen and the black grouse. English pheasants are the descendants of Chinese birds, which, long ago, were brought to England and crossed either with grouse or with some unidentified native species of pheasant, which possessed no great beauty. The descendant of a male pheasant and a domestic hen is known as a "pero."

Mrs. M. Weisen is the guest of Spooner friends this week.


ORDER THAT

EASTER SUIT NOW

We have the latest styles and the largest assortment of

High Grade Woolens

ever shown in this city.

We make a specialty of HIGH CLASS strictly custom tailoring.

If you want something REAL NICE come and see us. We have got the goods and the KNOW HOW.

DON'T FORGET

that we also have a fine line of SPECIAL ORDER SUITS that we sell for

$14.00

Made any style you want them and guaranteed to fit.

The same kind that others ask $15 to $20 for. Come in and let us show you.

See for yourself,

BROWN, THE TAILOR

137 STEVENS ST. RHINELANDER

Best Advertising Medium In Northern Wisconsin

# Three Lakes Page

(SUCCESSOR TO FOREST ADVANCE)

LOCAL NEWS Is what the majority of people want in their home paper. This Page and the "New North" fills the bill

VOL. TWELVE — THREE LAKES, WIS., MARCH 18, 1915 — NO. 4

THREE LAKES PAGE
Successor to
"FOREST ADVANCE."

Published Every Thursday.

NOTICE.

All accounts from Jan. 1, 1915, will be payable to the New North Printing Co., Rhinelander, Wis.

NORTHWESTERN RAILWAY, THREE LAKES STATION.

TIME CARD.

SOUTH BOUND.
No. 12—Express.....10:06 A. M.
No. 56—Freight..... 9:57 A. M.
NORTH BOUND.
No. 13—Express..... 2:03 P. M.
No. 57—Freight.....11:45 A. M.
PAUL R. MATZ, Agent.

## Three Lakes News --and This and That

Otto Trychlok departed for Appleton this week.

F. S. Binkley went on a business trip to Chicago.

Kateh Danoski made a trip to Antigo last week.

Mr. Peterson of Clearwater was a Three Lakes visitor on Thursday.

Mrs. Joe Olkonski who has been attending a sick sister at Krakow, has returned.

Jas. Donnelly has returned from Superior where he has been serving on the federal jury.

Mrs. Paul Matz has returned, having had an extended visit with her mother at Tomahawk Lake.

Wm. Brucker has returned from his Chicago trip, glad to get back to a live town. Chicago is too dead for Brucker.

The Misses Sophia Zawacki and Mary Motyleski left for Monico, where they expect to obtain work in the Hotel Northern.

It has been reported that E. J. Stanson has had the misfortune of bruising his foot by a falling log while working in the woods.

Joe Szuminiske has returned from Joe Godlevski's camp at Crandon where he has been working all winter.

Mr. and Mrs. Dell Brewster rejoice at the arrival of a baby boy at their home, March 14.

It has been observed by a member of our villagers, that the little groups of two or three, gathered on our street corners with their heads together, signifies that the "political pot" is steaming and will soon be boiling.

Miss Emma Korzelius entertained the "Gens de meme famille" Friday eve, from 7 to 10. It is needless to comment on Emma's ability as a hostess. Her personal charms and her musical attainments added to the pleasure of the evening. Owing to illness three of the members were absent. Refreshments were served, after which the club adjourned; the next meeting to be held at the home of Marie Lavery.

M. Fourner, proprietor of the Butternut summer resort, is a busy man these days making improvements on his resort, preparatory to next year's expected rush. "Shorty", as he is familiarly known, is certainly a hustler and deserves credit for his ambition.

Dell Brewster, one of our town road commissioners, had a crew of men clearing the road from the Batavia resort to the iron bridge. According to the report of some of the men, the snow was 15 feet deep if it was 5 feet. The crew suggested digging a tunnel through the snow but owing to Dell's ingenuity, attained by his past experience in engineering just such a job on "Lake Acochba," he was afraid of a cave in, and came to the conclusion that they had better dig out. Dell should be congratulated on his initiative in selecting a flat footed crew to carry on this stupendous achievement.

If you would like to have somebody working for you try placing a little money in the State Bank of Three Lakes.

H. Puls' mother has returned from Chicago.

Victoria Zawacki returned from Watersmeet Friday.

Clark G. Kuney was in Chicago this week transacting business in the interests of the Drainage Proposition.

Last week two cousins of John Weiss from Springfield, Ill., made an unexpected visit at the Weiss home. Both brothers are in the automobile business.

Rev. Schmidt, pastor of the Lutheran church, expects to speak at the I. O. G. T. hall, Sunday, March 28. His subject will be "Why boys do not Come to Church."

Charley Russel is busy these days cleaning up around his place, and also putting his farming implements into working order, ready for spring planting

The Misses Baer and Cable, two of our village teachers, drove out to the Kuney-Parrette mill Friday eve. We were pleased to hear that no serious accident occurred this time.

Quite a number of our town people have been afflicted with sore throat the last week. It is nothing serious though, being a slight form of tonsilitis, quite common this time of the year. The person who catches it complains of a sore throat for several days, but nothing serious follows. The epidemic has been prevalent in this part of the county and a few of the Three Lakes people have experienced it.

(OFFICIAL PUBLICATION)

### Report of the Condition

of the State Bank of Three Lakes, located at Three Lakes, State of Wisconsin, at the close of business on the 4th day of March, 1915, pursuant to call by the Commissioner of Banking.

RESOURCES

| | |
|---|---|
| Loans and discounts | $23,913.00 |
| Overdrafts | 176.43 |
| Banking house | 2,500.00 |
| Furniture and fixtures | 1,563.13 |
| Due from approved reserve banks | 6,722.31 |
| Due from other banks | 1,327.66 |
| Checks on other banks and cash items | 1,592.32 |
| Cash on hand | 1,342.33 |
| Cash short | .27 |
| Total | $38,721.67 |

LIABILITIES

| | |
|---|---|
| Capital stock paid in | $10,000.00 |
| Surplus Fund | 1,000.00 |
| Undivided profits | 41.61 |
| Individual deposits subject to check | 12,407.52 |
| Time certificates of deposit | 16,779.63 |
| Total | $38,721.67 |

State of Wisconsin, } ss.
County of Oneida, }

I, J. P. Parrette, cashier of the above named bank, do solemnly swear, that the foregoing statement is true to the best of my knowledge and belief. J. P. PARRETTE, Cashier.

Subscribed and sworn to before me this 11th day of March, 1915.

NOTARIAL SEAL } WM. J. NEU, Notary Public
My Commission expires Feb. 16, 1919.

Correct Attest:
Clark G. Kuney
Director

Born, a son to Mr. and Mrs. H. Gorski Thursday, March 11.

Mr. and Mrs. L. Carter were in town Saturday on business. They reported the road in good condition. Evidently this had been after Dell Brewtzer and his crew had passed through.

Saturday evening a party of friends surprised Grandma Aldrich in honor of her 65th birthday anniversary. A sleigh load consisting of Mr. and Mrs Locy, Mr. and Mrs. Anderson, Mr. and Mrs. Lamon, Mr. and Mrs. Louk, Mr. and Mrs. Neu, Mrs. Rietz, and Mrs. Stypczuski, all joined in wishing grandma many more happy birthdays. One could hardly help having a royal time with these friends, all bent on making everything as pleasant and as agreeable as possible. The gathering together of so many friends, the hospitality and good cheer shown make a very pleasant memory for Mrs. Aldrich and family to look backward to. The party having partaken of a sumptuous supper departed, to arrive home in the small hours of the morning.

It has been suggested by a number of our villagers who travel the town road beginning at the NW corner of the Gorski farm, commonly known as the Allen farm, and extending about 20 rods; that this road be brushed out at both sides and well rounded up in the middle, so as the snow in winter would not lodge there, and the rains of summer would not settle forming mud holes. If something could be done to prevent a blockade there every winter, it would save from $15 to $20 annually expended in shoveling snow which blows from the lake. Perhaps the attention of the town board was not called to look into this matter. We are certain if they investigat the same, and do something for the betterment of this condition, it would be a great benefit to the community.

### TRIPOLI

A basket social was given at the hall Saturday eve by members of the Finish Lutheran church. Have not heard how much the proceeds were.

The Ladies' Aid met at the home of Mrs. F. Isaccson last Thursday.

Mr. Cavanaugh has been under the weather for the past week.

Pete Isaacson is not yet able to be out.

Mrs. E. McGary who was reported ill last week is able to be out again.

Mrs. Baxter from Reeds Mill was the guest of Mrs. Hilton last Monday and Tuesday.

Treasurer Mott took his books into Rhinelander Friday, returning home Saturday a. m.

Miss Lilian Baxter is at the home of Mrs. J. Peterson.

The box factory which is expected to start running some time this week will employ several girls.

Mrs. Bessie Stolle made a couple of trips to Rhinelander last week. Mrs. Stolle is taking medical treatment from Dr. Nelson.

Master Hudson Mott was a McCord visitor Friday, returning Saturday.

Mrs Ruby Halverson and baby Laurel returned from Rhinelander Friday.

Miss Fern Gardner was in from McCord Saturday.

The pupils of the high school have organized a literary society and gave their first program last Friday p. m., which consisted of singing, recitatioons, instrumental music and a debate.

Miss Flossie Mott came home from her school at McCord Saturday a. m.

Mrs. Qualla and little daughter returned from Medford last Friday where she had been visiting friends.

Miss Esther Marheine has been staying at the hotel during Mrs. Qualla's absence.

Julius Johnson had the misfortune to lose a horse recently.

Miss Ira Baxter is the guest of Anda Boorom.

### STARKS

D. D. Fox was a Rhinelander caller Tuesday.

Mesdames Riggle, Donahue and Shulke were Rhinelander caller Wednesday.

Wm. Olson, candidate for chairman of Pelican township, and Everett Towne, candidate for assessor were Starks callers Wednesday.

Miss Hazel Miller came up Wednesday for a visit at the Holland home.

Wm. Fisher went to Antigo Thursday for a visit at his home.

A few little friends of Myra Welch surprised her Tuesday, it being her 7th birthday. Games were played and a good time enjoyed by all.

Mr. and Mrs. Bert Gador went to Faithorn Friday for a visit with relatives and friends.

Al. Hollands and Wm. Brown were Rhinelander visitors Wednesday

A. Peevey spent Tuesday evening at the Hess home.

Mrs. Walsh of Ironwood, Mich., is a guest at the home of her brother, Dave Lensing.

Mr. and Mrs. J. Hess went to Rhinelander Saturday to spend Sunday with friends.

Mrs. H. Anderson spent Thursday in Rhinelander.

Mr. and Mrs. Jack Malone spent Sunday in Rhinelander with relatives

W. B. Angelo of Stevens Point, spent a few days here on business last week.

Hugh Donohue returned home Monday evening after spending three weeks in the hospital at Rhinelande Mr. Donohue's health is somewhat improved and we hope to see him make a complete recovery soon.

Mr. and Mrs. Clarence Jewell and children spent a few days in Rhinelander last week with relatives.

Mr. and Mrs. Blumrich were Rhinelander callers Saturday.

### TOMAHAWK LAKE

Mrs. E. J. Coffen returned from Seymour where she was called by the serious illness of Mr. E. J. Coffen mother.

M. Huffman and M. Dey gave a hard times dance which proved a grand success.

Our state representative, Mr. Luther gave a fine lecture on farming, with illustrations of growing crops and farm buildings.

F. A. Lowell visited the school, Friday afternoon.

M. Post visited the Woodlickas over Sunday.

Ralph Heredith and family took the train for Chicago Monday night.

Chas. Fleigel is home from the woods.

James Sparks has gone to Michigan to work.

Notices are up for spring caucus.

Maud Hughson from Chicago is visiting her parents, Mr. and Mrs. J. Hughson.

Tom Grey came down from the woods.

E. Montgomery who has been laid up for several weeks with a sprained ankle is so as to be out.

Mr. Grosskopf of the sanitarium was at his home in Baraboo for a few days.

M. Haney of Rhinelander is stopping with J. H. Sparks.

The first threshing machine for the town of Tomahawk Lake was set on the side track this morning; it was billed to Huffman Bros.

F. Grosskopf returned from the southern part of the state this morning.

### GAGEN

A surprise party was given at the Bartlett home, Thursday evening in honor of Mr. Bartlett's forty-third birthday anniversary. Games were played after which a lunch was served. A pleasant time was spent by those present.

Mr. and Mrs. B. Hofslund were Rhinelander visitors Tuesday.

Jos. Rietz of Three Lakes was in town between trains Saturday.

G. Nabefeld killed a bob cat Thursday.

Mrs. D. Gustafson was a Three Lakes visitor Thursday.

Mrs. R. C. Luedke and children were in Rhinelander Saturday.

Mr. and Mrs. C. Boehm and children of Three Lakes were in the village Monday.

T. O. Bartlett, town treasurer, was in Rhinelander Saturday to settle with county treasurer, P. Cain.

Mrs. F. H. Piehl and daughters, Margaret and Helen were in Rhinelander, Saturday.

Mrs. H. D. Johnston was in Starks, Tuesday.

The Young People's club met with Verne Johnston at his home Saturday evening, March 13.

### CLAIMS HE LOST $60

John Maki, a Finlander, claims he was robbed of sixty dollars while riding on a Soo train between Prentice and Heafford Junction a few days ago. Maki says that a fellow passenger relieved him of the money while he was asleep. The man who is supposed to have secured the roll left the train at Tripoli.

Where Steadiness Is Requisite.

A steady hand in military affairs is more requisite than in peace, because an error committed in war may prove irremediable.—Lord Bacon.

Three Lakes Wisconsin

The Vacationists' Paradise

The Wonderful Inland Lake Region of Northern Wisconsin. Make your reservation now.

Pleasure and profit in a Pretty Little Lake Front Farm.

Write your wants to

WM. J. NEU, Three Lakes, Wis.

Take The Position THAT You Are From Missouri

When Anybody Tells You That GOOD LUMBER Can Be Sold For Less Than We Offer It! We Didn't Buy This Big Stock of Lumber Just To Look At. While It Is Pleasing To The Eye, We Bought It To Sell AND YOU Can Count On Our Prices Being Right!

We Sell at Right Prices

Lumber, Lath, Posts, Shingles, Sash, Doors, Blinds.

Cement, Lime, Plaster, Roofing, Drain Tile, Brick, etc., etc.

RHINELANDER LUMBER & COAL CO.

F. A. Hildebrand

FURNITURE AND UNDERTAKING

The Largest and Best Furniture Stock in The City

Give me a chance to please you

23 Years in Business

We always give 10 per cent off for cash on all furniture sales.

For The Best

In Our Line See

Adam Johnson

Dealer in

Staple and Fancy Groceries, Hay, Flour and Feed

Compare OUR PRICES with others and we will have your patronage.

CHIROPRACTOR

SERVICE

HARVEY NELSON

Going on my third year of successful practice in the city as a Chiropractor.

RHINELANDER, WIS.

209½ So. Brown St. Telephone 217-4

P. J. GAFFNEY

EAGLE RIVER, WIS.

FURNITURE and LICENSED EMBALMER

Telephone 5-85-39

Ready for business. Work guaranteed

JNO. J. REMO

REAL ESTATE

Upper Wisconsin Lands

Rhinelander, Wis.

CHAS. NEUE

PAINTING AND DECORATING

Rhinelander, Wisconsin

DR. E. H. KEITH

DENTIST

OFFICE HOURS:—8 a. m. to 12 m. 1 p. m. to 5 p. m. Other hours by appointment.

Office over Bronson's store

BROWN STREET

C. A. RICHARDS, M. D.

OFFICE REMOVED TO NEW FIRST NATIONAL BANK BUILDING.

Office Hours: 1:30 to 3:30 P. M. 7:00 to 8:30 P. M.

TELEPHONE 122-1

A. J. O'MELIA

LAWYER

15½ E Davenport, Rhinelander, Wis.

Miller & Reeve

Attorneys at Law

Collections Sharply Looked After.

Office over National Bank

DR. F. A. THYSELL

PHYSICIAN AND SURGEON

GLASSES FITTED

Office in First National Bank Building

OFFICE HOURS: 9 to 10 A. M. 2 to 4 and 7 to 9 P. M.

TELEPHONE: Office 22-4 Res. 22-2

# SISTERS'
# ENING SALE

## Coats, Street Skirts, Dresses
## Millinery

**T 9 A. M. And Continuing Throughout the Following Week**

lection of fashionable garments, the latest style creations from New York City. uch a beautiful collection of fashionable garments. The superiority and exclusive- e feel confident that our efforts to provide you with styles that are out of the ter idea of the correct styles for spring than could be obtained were you to take a T OF ULTRA FASHIONABLE GARMENTS; COATS, SUITS AND DRESSES, ALL EXCLUSIVE---

## Rhinelander A Talking

## The New Coats

All are smart, beautiful garments for every occasion. Coverts, poplins, serges, gabardines, novelties, checks and homespuns are among the new materials. The styles are generally along straight, simple, and medium or high waist effects; the belts and collars are larger. Many of the Coats are pleated in soft folds frequently held down by belts or partial belt effect. Linings are in brilliant hues—and of rich quality silks. We have chosen but one or two coats of each kind, thus affording you a great variety to choose from.

The prices will surely please you

**$7.50, $10, $12.50, $15, $20, $25 and up.**

A special showing of white Worumbo Chinchilla Coats at

**$16.50, $18.50, $20**

**A SMALL DEPOSIT** will allow you the convenience of making your selection now.

## ur New Millinery

; in tone, in detail---out- tinctive, stylish, and new. Models from Fisk's and workshop

## Sisters
## er, Wis.

## New Skirts
## SKIRTS

The fabrics are of gabardine, serge, coverts, poplin and other new materials. In the new sand and putty colors, checks, plaids, blues and other dark colorings. The simplicity of the models gives exceptional effectiveness to the superb tailoring. Many charming pocket effects are produced; as useful as they are decorative. Prices range from

**$3.95 to $8.50**

## The New Serge Dresses

Serviceable dresses of serge, in all the seasonable colors; greys, blues, blacks, shepherd checks. Several pretty styles in suspender effects; to be worn with blouses. The tailoring is perfect; the quality of serge the finest. Especially priced for this Opening Sale at

**$5.95 and $13.50**

# War or No War

—one hundred million Americans have got to eat. That is certain.

And more, the millions of Europe are now looking to America for their food. Over seventeen million able bodied men there are away from the fields and factories, destroying instead of producing, bringing about a condition that will make Europe dependent on America for most of her food supply for years.

We face a diminishing meat supply. In 1914 there was a shortage of nearly nineteen million meat producing animals, compared with 1910, a decrease of nineteen animals a year for each one hundred population.

These things mean rising prices for food—especially meat, and the cry about the high cost of living will be louder than ever.

## What America Needs

—what the WORLD needs is a substitute for meat—a food which will supply the materials that build tissue, bone, nerve and brain cells and the energy for running the human machine.

Five cents worth of rightly balanced cereal supplies as much energy and as much material for building muscle, bone and brain, as a thirty-two cent porter-house steak. The problem of diet depends on food value and digestion; not what you eat, but what digestion deals with.

MADE IN USA AMERICA

And now comes Dr. Price of Cream Baking Powder fame and says that no one cereal is a perfect food, but what the body needs is a skillful blending of several cereals into one. Guided by his lifetime of experience, study and experimenting in pure and wholesome foods, he finally produced the perfect cereal food—

## Dr. PRICE'S Cream of All

THE FOOD YOU NEVER TIRE OF

A combination of grains that contain all the elements of nutrition and energy in the proper proportion—a perfectly balanced human food.

For laborers as well as thinkers, for growing children and adults, for the weak and the strong, for the sick and the well—Dr. Price's "Cream-of-All" is the ideal food. It comes nearer making repair equal waste than any other food on earth. It supplies all the elements required by the body at about one-twentieth the cost of meat.

It tastes good, too. You'll like the first spoonful. The more you eat the more you'll want to eat.

Try it for breakfast tomorrow morning.

PRICE CEREAL PRODUCTS CO.
MINNEAPOLIS, MINN.

# B. L. HORR

## The Exclusive Price Pure Food Store

FOR RHINELANDER


# WEEK'S DOINGS AT THE HIGH SCHOOL

### Basket Ball Team Leaves To Take Part In The Oshkosh Tournament

Much enthusiasm is apparent in school over the splendid showing made by the basket ball team this year, and the results this week at Oshkosh will be eagerly looked for. Three great reasons for this good work are plain; first, the greater opportunity for training since the building of the splendid, commodious gymnasium; second, the loyal support of the school and of the townspeople generally; this has done wonders to hearten up the players; third, the fact that for the first time in our school history we are playing practically a smokeless team. Spectators cannot have failed to notice the splendid wind and resisting power of the boys against opponents much larger than themselves. These factors will we hope, bring them a measure of success at the tournamen though even if the team be eliminated the first day, they have still won a place among the few good teams of this section of the state.

The girls of the senior class held a meeting last Friday and voted unanimously to adopt a uniform dress for graduation. A white sailor and with red tie was finally agreed upon.

The entire class met for a short time on Monday to organize more completely and to discuss plans for commencement. A committee was appointed by the president, Rex Sanns, to look up the matter of class pins or rings, get prices from the home dealers, and report to the class at its next meeting. Present indications are that the class will number forty-eight or forty-nine at graduation, by far the largest class ever turned out by the local high school.

The attendance at school has been rather below the average lately due to the great amount of sickness prevalent in the city. Chicken pox and grip have both had victims among the pupils.

Probably the last chance to see the home team at work will be on the evening of March 27, when they meet the Ironwood five on the gym floor. Make your plans to see that game, whether you are a regular fan or not. Last year we beat Ironwood by one point on the Ironwood floor, and the boys from the mining town are planning to pay us back.

**Natural Question.**

"I will wash mine hands in innocency," said infant class Hilda, memorizing her Sunday school lesson. "What is innocency, mamma? Is it a new kind of soap?"

### CHURCH NEWS.

**American Sunday School Union**

Information concerning communities desiring the services of a missionary in organizing a school will be gladly received by the undersigned.

PETER LAPORTE,
Missionary A. S. S. U., Rhinelander, Wis.

**German Zion Evangelical Lutheran**

Services Sunday 10:00 a. m.
Sunday School 11:30 a. m.
Every third Sunday, beginning with Jan. 11, there will be evening services at 7:30 instead of morning services. Sunday school at the usual time.

Pastor, J. DEITZ, JR.,
27 North Stevens Street

**First Congregational.**

10:30 Morning Worship.
11:45, Bible School.
7:00, Christian Endeavor.
8:00, Junior Endeavor.

**Christian Science**

Christian Science services over News 11:45.
Sunday school 9:45.

**Methodist.**

Sunday School 12:00 a. m.
Preaching Service 11:00 a. m.
Epworth League 6:45 p. m.
Evening Preaching service 7:30 p. m.
Prayer Meeting, Wednesdays 7:30 p. m.

B. G. CLEMAN, Pastor.

**Norweygian Lutheran**

Service Sunday at 10:30 and 7:30 p. m.

J. A. SNARTEMO, Pastor

**St. Joseph's Church**

Services every second and fourth Sunday of each month, at 8 o'clock and 10 o'clock a. m. Gospel and English sermon at first mass.

Rev. W. Kalandyk, Pastor.

**St. Augustine's Church**

Quinguagesima Sunday, Feb. 22nd.
Holy Eucharist 7:30 A. M.
Sunday School 10:00 A. M.
Holy Eucharist with sermon 11:00 A. M.

THE REV. FR. CAMPBELL GRAY,
Vicar.

### C & N.-W. R'y Time Tables

NORTH BOUND ARRIVE.

No. 111—Daily ..... 4:12 a.m.
No. 117—Daily ..... 1:53 p.m.
No. 105—Daily, except Sunday ..... 11:30 p. m
No. 53—Daily except Sunday ..... 9:15 p. m
Does not run North of Rhinelander.

SOUTH BOUND DEPART.

No. 114—Daily, except Sunday (starts 5:35 a.m
No. 116—Daily, except Sunday ..... 10:25 a. m
No. 112—Daily ..... 11:00 p. m
No. 52—Daily, except Sunday ..... 4:45 p. m
No. 50—Sunday only ..... 3:00 p. m

C. W. SCOTT, AGENT.

### Minn'lis, St. Paul & Sault Ste. Marie R'y

Train No. 86, west bound,† leave ..... 9:20 a. m.
Train No. 84, east bound,† leave ..... 5:15 p.m.
Train No. 7, west bound,* leave ..... 2:45 a. m
Train No. 8, east bound,* leave ..... 2:05 a. m.
No. 25, way freight, west depart, 7:00 a. m
No. 22, way freight, east depart, 6:30 a. m.
No. 26, way freight, from W arrive 5:45 p. m.
No. 21, way freight, from E arrive 5:25 p. m.
A way freight leaving Rhinelander going east at 8:45 a. m.† and way freight No. 23, from Gladstone to Rhinelander, rive here at ..... 6:15 p. m.
*Daily. †Daily except Sunday.

E. J. BLOSSEN, Agent.


# Better Biscuits Baked With

You never tasted daintier, lighter, fluffier biscuits than those baked with Calumet. They're *always* good—*delicious*. For Calumet insures perfect baking.

RECEIVED HIGHEST AWARDS

World's Pure Food Exposition, Chicago, Illinois.

Paris Exposition, France, March, 1912.

You don't save money when you buy cheap or big-can baking powder. Don't be misled. Buy Calumet. It's more economical—more wholesome—gives best results. Calumet is far superior to sour milk and soda.



## J. J. NICK, Jr.

SUCCESSOR TO

## ANDERSON & NICK

UNDERTAKING AND EMBALMING

'Phone No. 332-1

DAY AND NIGHT CALLS ANSWERED PROMPTLY


# ONEIDA STUDENTS AT UNIVERSITY

Rhinelander is represented in the University of Wisconsin by six students: Raymond Brown, Daniel E. Cass and Carl C. Lindegren, freshmen in the college of agriculture; Harry W. Fenelon, freshman in the course in commerce; Waldemar H. Johnson, freshman, and Miss Rachel H. White, senior, in the letters and science course.

Three University of Wisconsin students hail from Minocqua. They are Miss Lila E. Stamp, freshman in the letters and science course; Guyon T. Fisher, second year law school, and Noble M. Coe, senior in the college of agriculture.

Three Lakes boasts one representative at the University of Wisconsin, Miss Bernice Kuney, sophomore in the course in journalism.

# NO "JITNEY" HERE

Matt Kristensen has decided to abandon his plan of engaging in the "jitney" bus business in this city the coming summer. Mr. Kristensen after considering the matter thoroughly has arrived at the conclusion that a "jitney" would not prove paying proposition here.

"I believe that there is not enough traffic in Rhinelander to warran the operation of a "jitney bus," said Mr. Kristensen. "While five cents is a small fare yet I believe the majority of Rhinelander people would rather walk than pay even this small price to ride. Those who would be willing to part with the nickel for an auto trip would not be sufficient to pay the expense of conducting the bus let alone making a profit."

**ERICSON LEAVES SATURDAY**

R. M. Ericson, who several week ago purchased the Wasserman bankrupt stock and has since been conducting a sale of same on Thayer street, will close up business her Saturday. Mr. Ericson has disposed of nearly the entire stock and what remains he will ship to Viola, Wis., his home. Mr. Ericson is a first class business man and the wish that he could see fit to locate here permanently is freely expressed


Kelly shoes and pumps at the Jacobson Dry Goods Co.


# CLEAN SEED AID TO POTATO CROP

Madison, Wis., March 12.—An organized movement is now on in Wisconsin to secure the cooperation of growers in the planting of only clean potato seed. The soils of Wisconsin have not been found to be in any way affected with such dangers as black wart and powdery scab and the leaders in this campaign are determined, if possible, to keep such diseases out of the state.

But in common with every other large potato-producing center of the country, Wisconsin growers have certain minor difficulties with which to contend. Certain of these, however can be eliminated by careful field selection or "rouging," and by bin sorting.

As the planting season approaches it is therefore highly desirable that every grower determine whether his stock meets the present standard, which can be met in part at least by proper selection.

A number of Wisconsin potato growers have received certificates of inspection made under the direction of the College of Agriculture of the University of Wisconsin. It is very important that, if possible, this seed stock be retained in Wisconsin for planting.

Attention to this matter at this time is especially important in the centers where community organization is being pushed. Those desiring further information should write at once to the College of Agriculture, Madison. Later on the best stock will be sold.

**BARGAIN IN LAND**

For Sale—Improved farm of 40 acres, buildings and all fenced. Price $600 Inquire of Larry Nolan, City. M18

**POSTPONE LECTURE**

The lecture by Prof. J. A. James of the Agricultural department of the Wisconsin University, which was to have taken place at Harshaw, March 2, at 8 o'clock p. m. will be given Wednesday, March 31 at 2 o'clock p. m. instead. This lecture will be given under the auspices of Harshaw grange. All are cordially invited.


## RUG CLEANING

AND

## Vacuum House Cleaning

General labor around homes. Inquire at Seibel's Cothing Store.

E. A. DILLENBECK
Work Guaranteed.
PRICES TO SUIT



Authorized and paid for at 10c per inch by R. J. Morter, Rhinelander, Wis.

## R. J. MORTER

Candidate for

## MUNICIPAL JUDGE

To the voters of Oneida County:—

I announce that I am a candidate for the office of Municipal Judge.

In the four years which have passed since I was a candidate for this office against Judge Walker I have endeavored to conduct my law practice in such a manner when the time came for the next election your votes would place me in the office for which I then strove.

I WILL APPRECIATE YOUR VOTES

R. J. MORTER



Authorized and paid for at 10c per inch by Richard Guilday, Rhinelander, Wis.

I wish to announce to the voters of the city that I am a Candidate for the office of

## Street Commissioner

at the forthcoming election

## TUESDAY, APRIL 6

If chosen to serve the city in that capacity, I promise to give the people the best service possible.

Your Support Will Be Appreciated

RICHARD GUILDAY



## The New Automatic Stove Damper

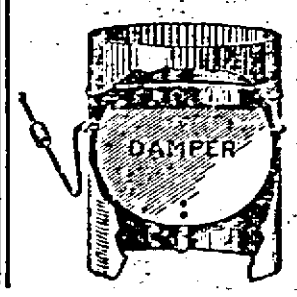


It regulates itself by the changes of the draft in the chimney, keeps the heat even, a great fuel saver. Easily placed in the stove pipe. Give it a trial and you will want one on every stove in you house.

ON DISPLAY AND FOR SALE AT

Nichols Hardware Co.'s Store

Telephone us if you should be so unfortunate as to break or lose your glasses. On our Rx files we have a complete record of your present glasses, and are thus able to duplicate them in from two to four hours in our own shop.

J. SEGERSTROM
OPTOMETRIST
Rhinelander, - Wisconsin

# FOR SALE

House and 5 lots on west side. A fine proposition for any one who wants to raise a garden. Owner has gone onto a farm, and wants to realize. Will sell for $900.00. The house alone is worth the money.

3,000 acres cut-over lands in 36-11 and 35-9, Oneida Co.

Acre lots adjoining city limits. Choice dwelling houses in city---modern improvements.

"INSURANCE THAN INSURES"

**BARNES-WEESNER INSURANCE AGENCY**

Merchants State Bank Building.



**AL TAYLOR'S**

**BILLIARD PARLORS**

**Confectionery, Tobacco and Cigars**

DROP IN AND SPEND A PLEASANT EVENING.

Next to Fuller Hotel



**Ladies Read!**

To our already large Line of Dyes we have added the famous

**Angel Dainty Dyes**

32 Beautiful Colors, 10c a package.

**J. J. Reardon**

MAIL ORDER DRUGGIST
RHINELANDER, WIS.



**Osceola Mill & Elevator Co.**

Wholesale

FLOUR FEED GRAIN and HAY

Cash paid for baled hay and all kinds of grains

**E. H. ROGERS, Mgr.**

Rhinelander, Wis.


# BISHOP FOX DEAD

Bishop Joseph J. Fox of the Catholic diocese of Green Bay, who was taken to the Alexian Brothers' hospital, Chicago, March 1, for a serious operation died late Sunday.

Bishop Fox spent a day in Rhinelander last November while on his way to bless a new church in Armstrong Creek. He was also a frequent visitor here while serving as vicar-general of the Green Bay diocese.

Bishop Fox was born Aug. 2, 1855 at Green Bay. He was educated at the Cathedral school, Green Bay; St. Francis seminary, Milwaukee; American college in Louvain, Belgium.

He was ordained on June 7, 1879, and stationed at New Franken, Wis. at a church in charge of St. John's church, Green Bay. He was secretary to Bishop Krautbauer. From 1883 to 1894 he was rector of Our Lady of Lourdes' church at Marinette. He was made vicar-general at Green Bay in 1894.

In 1898 he was appointed domestic prelate to Pope Leo XIII. He had been bishop of Green Bay since July 25, 1904, when he succeeded Archbishop Messmer.

Bishop Fox was a life member of the Wisconsin State Historical society.

### RELATIVES NOT LOCATED

The funeral of Arvid Wing, who was killed by a falling tree while at work in the woods for Robbins Lumber company last Thursday, was held Saturday afternoon and interment was made in Forest Home cemetery. Although Wing, it is said, had relatives in Minneapolis the authorities here were unable to obtain communication with them. He was of Swedish nationality.

### BEST TREATMENT FOR CONSTIPATION

"My daughter used Chamberlain's Tablets for constipation with good results and I can recommend them highly," writes Paul B. Babin, Brusly, La. For sale by

All Dealers.

### Daily Thought.

The most gladsome thing in the world is that few of us fall very low, the saddest that with such capabilities we seldom rise high.—J. M. Barrie.


**Charles F. Smith, Jr.**

Attorney-At-Law

First National Bank Building Rhinelander, Wis



**New Harnesses for Sale**

Old Harnesses Made New

**CHRIS. ROEPCKE**

The Harness Man

'Phone 258-4 135 S. Stevens Street


HEALTH — EXTENSION DIVISION — HEALTH INSTRUCTION BUREAU

### Immigration and Disease

Immigration is one of the most important problems which confront the American people. While the country needs strong men and women in its development, we are securing too large a proportion of the other kind. The inspection at our ports of entry is too rapid to permit of as thorough an examination for diseases, mental defects and dengeneracy as is desirable. Intelligent admission or exclusion is, of far-reaching importance, inasmuch as it it now a well established fact that today's mental degeneracy must affect the sanity and stability of future generations.

According to the report of the United States Immigration commission, "there are in the United States many thousands of insane or feeble-minded persons of foreign birth." President Wilson has disapproved of the proposal to make the ability to read one of the tests of fitness of the immigrant.

The investigations of the above commission have shown that literacy is no guarantee against insanity or mental degeneracy. On the contrary, the report says, "In general, the nationalities furthest advanced in civilization show, in the United States, a higher proportion of insane than do the more backward races."

### Free Offer

The United States public service has just issued an 18 page pamphlet on "Scarlet Fever, Its Prevention and Control", which ought to be thoroughly read and circulated by every parent, health officer, school superintendent, teacher and librarian in the state. This publication is sent free upon request to the above named department, Washington, D. C., until the allotted number of free copies is distributed, after which time a charge of but five cents per copy is made.

Were the information set forth in this splendid booklet understood, and the teaching religiously followed, hundreds of children, now doomed to die of this disease, would be saved.

School boards and other public officials can effect a great saving of the taxpayers' money by substituting such easily acquired knowledge for existing and very costly ignorance. Invest a postcard and a few minutes of time now and let Uncle Sam do the rest.

Buy it in Rhinelander.

### ALL WRONG

The Mistake Is Made by Many Rhinelander Citizens

Look for the cause of backache.

To be cured you must know the cause.

If it's weak kidneys you must set the kidneys working right.

A Rhinelander resident tells you how.

Mrs A. Rosemark, 709 Mason St., Rhinelander, says: "My kidneys were weak and my back ached. I used Doan's Kidney Pills, that I got from Reardon's Drug Store and they cured me. Another of my family also had a great deal of kidney trouble. The kidney secretions contained sediment and were irregular in passage. Lameness and pain across the back, also caused much suffering. Doan's Kidney Pills were used in this case, too and they made a great improvement." (Statement made November 1910.)

OVER TWO YEARS LATER, Mrs. Rosemark said: "I am glad to say that that the good results Doan's Kidney Pills brought have lasted. Doan's Kidney Pills have been of such great benefit to us that we can't speak too highly of them."

Price 50c, at all dealers. Don't simply ask for a kidney remedy—get Doan's Kidney Pills—the same that Mrs. Rosemark had. Foster-Milburn Co., Props., Buffalo, N. Y.

### PROMINENT LUMBERMAN DEAD

Harry H. Foster, for fifteen years a leading lumberman of Merrill, died last Thursday in Little Rock, Ark., where he had been engaged in the lumber business several years. Mr. Foster was at one time mayor of Merrill and vice-president of the First National Bank of that city. He was 58 years of age and leaves a wife and three children. Mr. Foster was well known among Wisconsin lumbermen and had a number of friends in Rhinelander.

If you intend to dress up for Easter, it will pay you to go in to the Jacobson Dry Goods store and see the pretty new things they have just gotten in.

# WILL INCREASE STATE MILITIA

From Madison comes the news that the state national guard regiments will be brought up to regular army requirements of fifteen companies to a regiment.

This was brought out at a hearing on national guard bills, before the day, Senator Burke's bill for a fourth committee on state affairs on Thurs- regiment was on for a hearing. The senator said he had learned from Adj. Holway that the regular army regiment will hereafter consist of fifteen companies. Therefore his bill was of no use. The three Wisconsin regiments will be brought up to fifteen companies each. This will be done through a bill Senator Fairchild has in, which gives the governor power to increase the guard up to maximum strength. To make up three full regiments the present tenth battalion would be absorbed and new companies added.

# GONE TO REST

Ingred Anderson was born in Sweden in 1873 and departed this life at her home near Rhinelander, March 12. She came to America in 1891, going directly to South Dakota, in 1895, she removed to Minneapolis, and from there to Rhinelander in 1900.

She was united in marriage to C. Thompson, October 25, 1900, and went to live on a farm six miles south of this city, which place has since been her home.

She leaves a husband and one daughter, Esther, to mourn her loss. She was a woman of benevolent disposition, a devoted wife and mother and a kind neighbor.

Funeral services were conducted at her home by Rev. Frank S. Khmm. Interment was in Forest Home cemetery.

White coats and brand new suits just gotten in, at the Jacobson Dry Goods Co.

### FOR THE STOMACH AND LIVER

I. N. Stuart, West Webster, N. Y. writes: "I have used Chamberlain's Tablets for disorders of the stomach and liver off and on for the past five years, and it affords me pleasure to state that I have found them to be just as represented. They are mild in their action and the results have been satisfactory. I value them highly." For sale by

All Dealers.

### GOODMAN LOSES GAME

In a basket ball contest in Goodman Friday evening the Crandon Regulars defeated the Goodman five by a score of 11 to 7. A large crowd witnessed the game.

Buy it in Rhinelander.


## A Kidney Remedy Advertisement Brought Great Happiness

I take pleasure in stating that I have used Dr. Kilmer's Swamp-Root, that I was greatly benefited by the same and have used it in my family. I had a son, when quite young he suffered from bladder or kidney affliction. I called in my physician, he attended him but did him no good. Almost by accident I noticed an advertisement about the curative properties of Dr. Kilmer's Swamp-Root. I procured a bottle and gave it to him according to directions. It cured him of what we thought was almost impossible and the same with others of my family. I have such strong faith in Swamp-Root that I have never done without it in my family since the wonderful cure of my son as well as myself. I recommend it to all who suffer from kidney or bladder troubles and I am led to believe that it is one of the best medicines for the purpose for which it is used, that has ever been discovered.

This is my experience from the use of Swamp-Root. Wishing the promoters of this wonderful medicine a large sale to the suffering public, I am,

Yours respectfully,

W. H. McAFEE,
63 Broyles St. Atlanta, Ga.

Witness,
E. O. WILLIAMS, Notary Public

Letter to
Dr. Kilmer & Co.,
Binghamton, N. Y.

**Prove What Swamp-Root Will Do For You**

Send ten cents to Dr. Kilmer & Co., Binghamton, N. Y., for a sample size bottle. It will convince anyone. You will also receive a booklet of valuable information, telling about the kidneys and bladder. When writing, be sure and mention the name of this paper. Regular fifty-cent and one-dollar size bottles for sale at all drug stores.



# LaFollette's Weekly

is the one paper that can be depended upon to print absolutely unbiased news of current political movements. Sen. La Follette, personally, contributes a weekly article on the inside workings of Congress that alone is more than worth the subscription price. Through special arrangement we are in a position to offer

**La Follette's**

Regular price $1.00 per year

and

**The New North**

Regular price $1.50 per year

**Both for $1.75**

Strictly Cash in Advance

As we are in a radical change in national administration La Follette's is doubly valuable. No matter what your party affiliations, you are interested in broad-minded discussions on topics of public interest. You get this in La Follette's. Send your order today to

**The New North**



**DR. I. E. SCHIEK**

Physician and Surgeon

Hinman Building, Davenport Street

Office Hours—8 to 11 a. m., 1 to 4 p. m. 7 p. m. 8 p. m.

'Phone 133



**ADVERTISE IT NOW**

# First Thing in the Case

the Printer always picks is STANDARD.

Not "Pi", Mr. Printer, but P-I-E. It's the real old toothsome pie for you, too, when you get hold of STANDARD tobacco. You're *never* mussed up when you've got STANDARD. It's a rich, fragrant, healthy smoke, and the printer is glad of a chance to use printer's ink to tell the rest of the world how good it is.

# STANDARD

**Long Cut Tobacco**

has been a prize favorite with printers and all live, hustling he-boys for fifty years.

We've kept STANDARD *quality* right up to top notch for half a century. We don't let STANDARD go out of the factory until the tobacco has been aged from three to five years, so that all the rich, mellow, natural sweetness of this Kentucky leaf is at its best.

When you're tobacco-hungry you want clean, honest tobacco with some backbone to it. You never see a STANDARD user switch to some other brand. He knows nothing can compare with STANDARD for downright tobacco satisfaction.

A *week's* trial of STANDARD will prove this to *you*—will make you a *permanent* user of STANDARD.

Sold everywhere in 5c packages.

Other sizes, 10c, 15c, 30c and 35c Packages.

THE AMERICAN TOBACCO COMPANY

# NOW OR NEVER

For TWO DAYS Only Will I Continue to Slaughter the

## WASSERMAN STOCK

I WANT YOUR TRADE BADLY FOR **For Two Days**

my very low prices prove this, but if you delay you will be too late. In TWO DAYS this stock will be boxed and shipped out of town.

**MEN'S SUITS**
$15.00 Grade Cut to $7.25

**HATS**
Well Known Standard Brands Cut Right in Two

**FINE SHIRTS**
50c Shirts Going for 21c
$1.00 Shirts for 48c

**Odd Coats Odd Vests Duck Coats**
5 Mackinaws Left. Sweaters, Men's, Ladies' and Children

**BOY'S SUITS**
At Half Price

**NECKTIES**
25c Grade Now 10c
50c Grade Now 20c

**SHOES**
Every Pair Must Go This Week at Some Price

**LEFT**
Some Groceries Few Rubbers
Shopping Bags Ladies' Neckwear

**FIXTURES**
2 Show Cases. Spice Cans, suitable for Bread or Cake Cans. Parlor Lamp. Cheese Case and Knife. Step Ladder.

LOOK FOR THE BIG RED SIGN

**R. M. ERICSON,** 116 Thayer Street RHINELANDER, WIS.


### AROUND THE CIRCLE

In the death of Mrs. Chris. Thompson, last Thursday, the town of Pelican lost a pleasant and kind neighbor and one who took an active part in church and moral societies and she will be greatly missed. Her remains were laid to rest Saturday morning in Forest Home cemetery, after services at the home residence. Mrs. Thompson leaves a kind husband and a loving father and Esther, their only daughter, who have the sympathy of their many friends.

Mr. and Mrs. Wm. Hahn came up from Amherst to dispose of their stock and to rent their farm in the town of Crescent last week.

Paul Davis and wife have returned to their home on Crescent Lake to remain permanently, after completing their agricultural course at the University of Illinois.

We are informed that a "jitney" bus line is being run quite regularly between Crescent Lake and Woodboro. Why?

Wm. Jewell and family have moved onto their new farm purchased of the Rhinelander Power Co.

G. Beard is home from "the front" where he has spent the past three years guarding the Mexican border

Barney Moran is here this week at county board meeting.

Chas. Gross and family returned this week from California. Mr. Gross says that the exhibits at the world's fair in San Francisco, are somewhat different from the last Oneida county fair.

Owing to the illness of Miss Anna Schroeder, at her home in Antigo the Lassig school and knowledge factory is idle.

The woods and back yards in the town of Crescent are full of "Chairmen" this spring and all seem to be sure of the job.

Louis Kullenberg and his mules have arrived home from the lumber camps near North Crandon, and is busier than a fly around a sugar barrel getting ready for his spring's sauer kraut crop.

We are informed that Frank McLaughlin has been getting out the material for a new and modern dairy barn, 40 by 120.

### REAL ESTATE TRANSFERS

Following is a list of all real estate conveyances recorded for the week ending March 17, 1915, furnished by the Oneida County Land and Abstract Company, to-wit:

Charles W. Swalls and wf. to Bernhard Johnson. W. D. of lot 12 of plat of Lake View.—$75.

Patrick Ryan and wf. to Pete Krohn. W. D. of W½ of SW SE 4-36-9 E.—$1.

W. A. Wescott and wf. to Ernest Meckalski. W. D. of part NE NE 23-35-11 E.—$300.

Brown Bros. Lbr. Co. to Mary Stapleford. W. D. of SE SE 23-38-9 E.—$

Chas. S. Crofoot, Sheriff, to A. O. Dorwin. Sheriff's deed of lot 5 sec. 10, SW NW and lots 3 and 5 sec. 11-39-5 E.—$1894.03.

Andrew A. Scowley and wf. to Grace B. Lundstrom. W. D. of part SE SW 18-39-6 E.—$1.

Dora M. Cope and husband Wm. F. to Frank H. Coryell. W. D. of lots 1 and 2 sec. 19-37-11 E. —$1.

Ethel H.Sells and husband F. W., to S. E. Relsh. W. D. of NW SE 6 & SE NW 9-33-8 E.—$1.

Kate McCoy to William Leder. W. D of lot 9 blk. 8 of G. S. Coon's Add. —$500.

William Leder to August Lemke and Amelia Lemke. Ld. Ct. of lot 9 blk. 8 of G. S. Coon's Add. —$650.

Mary Stapleford and husband, Alexander, to Frank P. Lowney. W. D. of S ½ SE 23-38-9 E.—$1.

Ray M. Marks and wf. to Ella M. Markham. W. D. of W½ of lot 2 blk. 29 of 2nd Add. to Rhinelander.—$1.

Ella M. Markham to Ray M. Marks. W. D. of lots 1 to 12 of blk. 1 of Coon & Barnes' Add. to Rhinelander. —$1.

Hugo Heller and wf. to William Rubin. Q. C. D. of NE SE 21-38-6 E. —$50.

Lorrall Lago and wf. to Mary Stapleford. W. D. of lots 8 and 6 blk. 4, Pelican Add. to Rhinelander.—$1800.

D. F. Recker, Spl. Grd., to August Brieseemeister, Spl. Grd. deed of lots 1, 5 and 6 blk. 3; lots 10, 11 and 12 blk. 4; lots 6 to 15 in blk. 5; lots 1 to 6 in blk. 6, of Wis. Sulphite Fibre Co's Add. to Monico.— $185.

F. A. Hildebrand and wf. to J. Leo Hildebrand. Q. C. D. of part lot 8 blk. 4 of First Add. to Rhinelander.—$1.

Malvina E. Wilke to John F. Moes. Ld. Ct. of Lot 10 blk. 7 S. Park Add. —$1200.

### WANT COLUMN.

Do you wish to get about $1500.00 on real estate security. See Lawyer R. J. Morter. tf

Sideboard for sale cheap, at the New North office.

### The Apricot.

The apricot did not originate in Mexico. It was introduced from Asia into Europe in the time of Alexander the Great and was taken from Greece to the other European countries, and after 1492 to the two Americas.


**Herbst Quality Shoe Store**

RIVES AND BROWN STS.

Particularly PLEASING FOOTWEAR for followers of correct STYLES, and good qualities here in SPRING NEWNESS. Priced at

$2.50, $3.00 and $3.50

"BETTER SHOES FOR LESS MONEY"


## SILAGE FOR THE HOGS

### Considered One of the Best Milk-Producing Rations.

It Makes One of the Greatest Feeds and Can Compose the Bulk of Animal's Ration in Conjunction With Some Protein Feed.

The beginning of a second winter season using silage as the principal part of the ration for hogs proves conclusively its value for that purpose, says H. B. Cobb in The Ohio Farmer. Last year the silage composed of cowpeas and corn was more sour than the ripe corn that filled the silo this year Straight corn silage, well matured, makes much the better feed for all

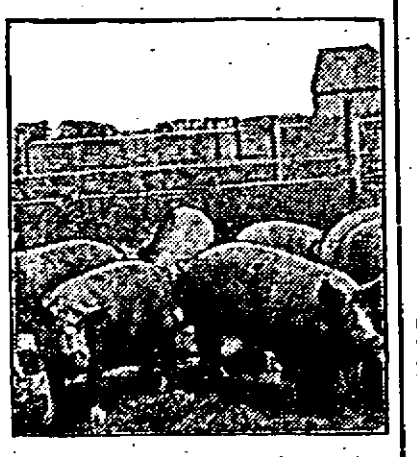

Hogs Developed by Liberal Feeding

kinds of stock, and the hogs relish it as much as do the cows. Brood sows in particular do well on it, for silage is one of the best milk-producing rations.

If a brood sow is given several gallons of silage in a shallow box she will bury her nose in the feed and make peculiar noises to keep the small particles out of her nostrils. Pigs scarcely four weeks old, hearing the noise, will begin leaving their warm beds to help their mother devour her meals. And once finding the chute of the silo, if they are permitted to run at large, it is hard to keep them from under one's feet.

A ration of silage, corn and skim milk are quite sufficient to enable a sow to raise thrifty litter of pigs provided she is a good milker, and the sow will remain in good physical condition so that she can be bred, if desirable, the sixth or seventh week. And after the pigs are weaned a ration of silage and milk is quite sufficient, letting the sow depend on the ripe corn in the silage for what grain is needed. If a brood sow is kept in this way she will chew up what silage she cannot eat and deposit the fiber in her box like chewed tobacco. The juice seems to be relished greatly.

For stock hogs, silage makes a great feed. It can compose the bulk of their ration in conjunction with corn and

Using a Feeding Floor.

some protein feed to balance the ration. In this way cheaper pork can be produced in winter. The silage corresponds to the clover pasture at other times of the year.

### Stuffings for Poultry.

Melt two tablespoonfuls of butter and add one tablespoonful of chopped onions, three cupfuls soft bread crumbs, chopped liver and heart, one teaspoonful salt, one teaspoonful poultry seasoning and one-quarter of a teaspoonful of pepper. If a moist stuffing is desired add hot water to the above.

### Tablecloths.

If you have a good supply of tablecloths don't keep just two in use alternately. Give each one of the whole supply a turn. They will wear better for this treatment, as will the bed linen and wearing apparel, especially stockings.


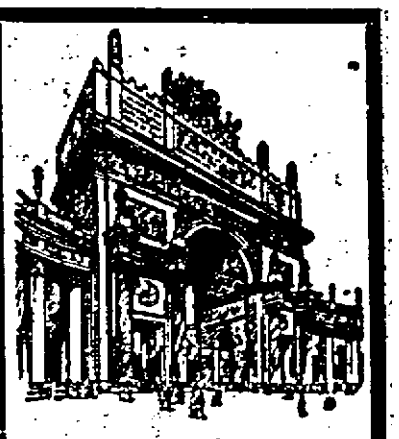

**You Can Save Time and Money**

by letting us help you plan a trip to the wonderful

**CALIFORNIA EXPOSITIONS**

Our representative will gladly inform you regarding

Lowest Rates, Wide choice of Routes Going and Returning, Finest Scenery and Interesting Points Enroute, Favorable Stopover Privileges and Liberal Return Limits.

**CHICAGO & NORTH WESTERN RY.**

and connections operate more miles of double track, protected by automatic electric safety signals than any other transcontinental line.

**Overland Limited**

the fastest and only exclusively first-class train between Chicago and San Francisco.

Direct connection made with this magnificent train and five other transcontinental trains daily between Chicago and the Pacific Coast.

THE BEST OF EVERYTHING

For illustrated booklets and full information ask any ticket agent Chicago and North Western Ry., or address G. A. Cairns, G. P. & T. A., Chicago, Ill. X8888 Chas. W. Scott.